

Copyright © 2019 Douglas Vanderhorn Architects. These documents are instruments of the Architect's service, and the design ideas contained within are the property of the Architect. They have been prepared specifically for this Architect to assist the owner with regard to this project at this location. Use for any other purpose without the expressed written consent of Douglas Vanderhorn Architects is prohibited. Federal Copyright Law. All rights reserved.

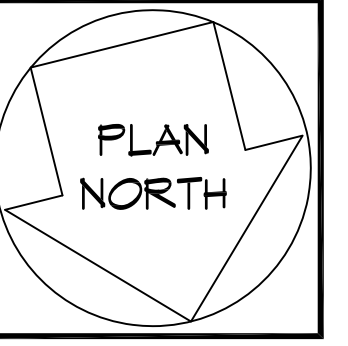

POOL HOUSE MAIN FLOOR PLAN, ROOF PLAN, AND FOUNDATION PLAN  
A NEW RESIDENCE AT:  
594 NORTH BROADWAY  
NYACK, NY 10960  
**DOUGLAS VANDERHORN ARCHITECTS**  
41 WEST ELM STREET, GREENWICH, CT 06830 203 - 622 - 7000

SCALE: AS NOTED  
DATE: 23 JULY 2019  
DRAWN BY: DCM  
JOB NUMBER: 1504

**PH-A1**

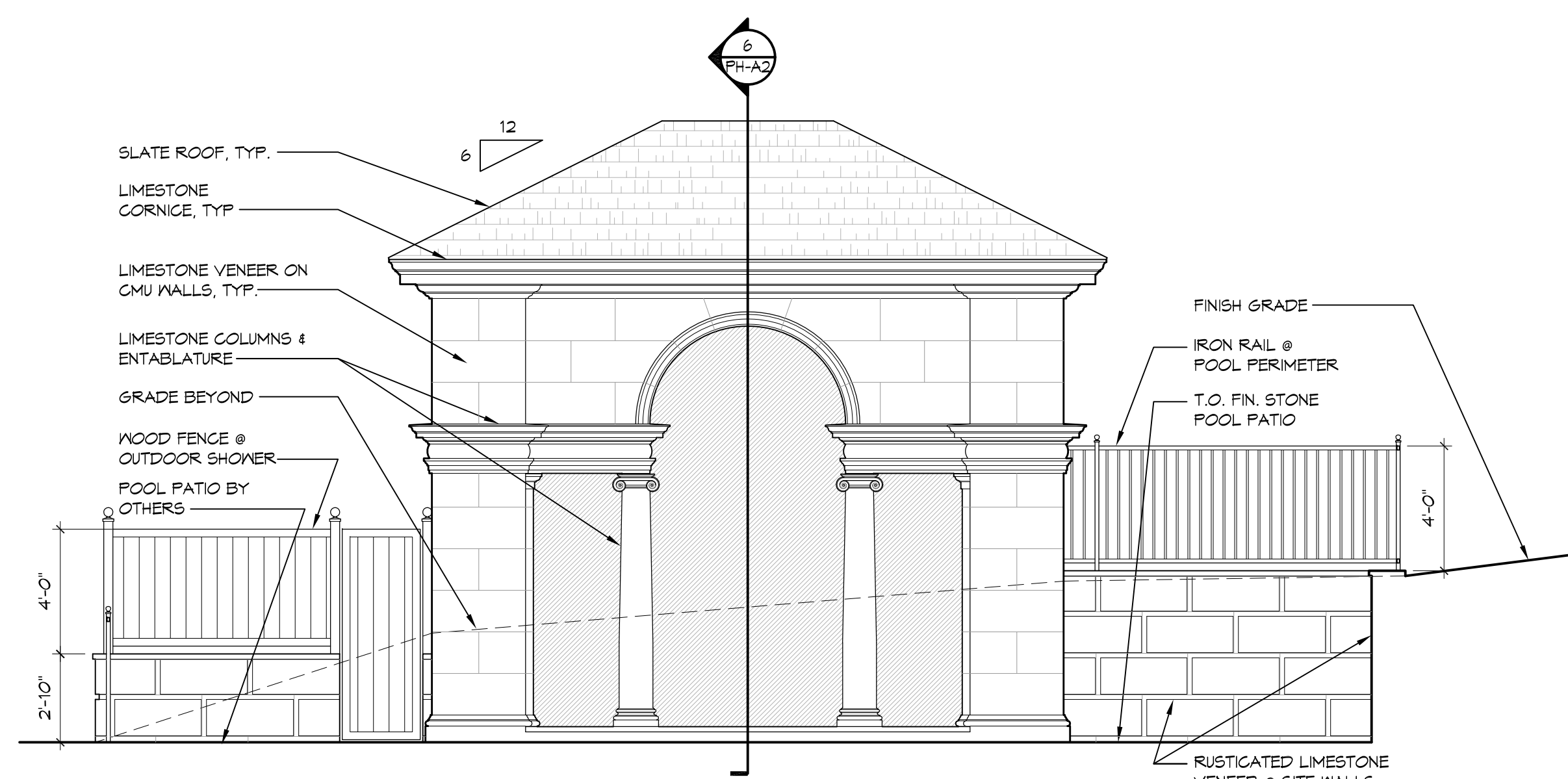

1 NORTH ELEVATION (FRONT)  
PH-A2 SCALE: 1/4" = 1'-0"

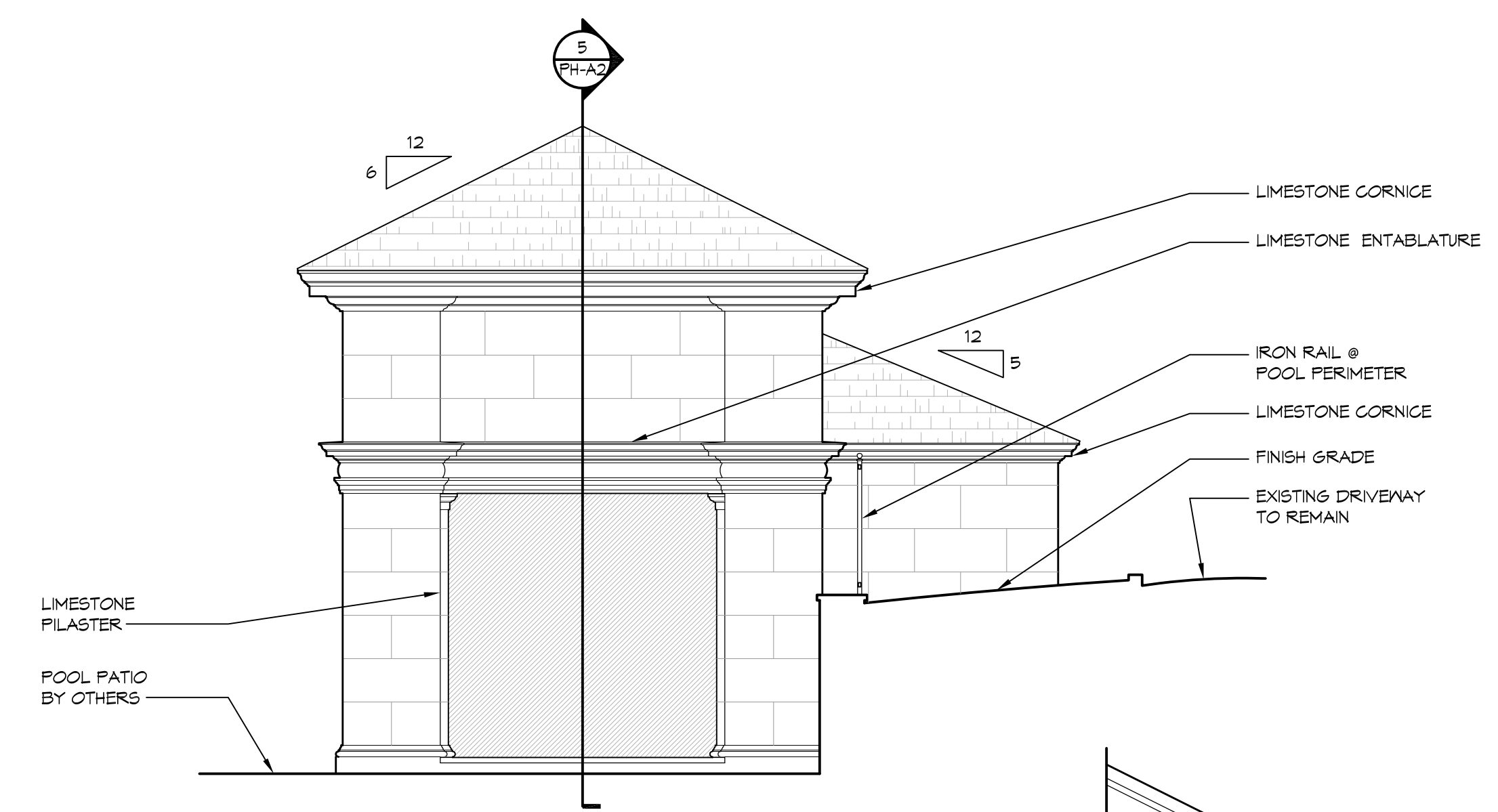

2 WEST ELEVATION  
PH-A2 SCALE: 1/4" = 1'-0"

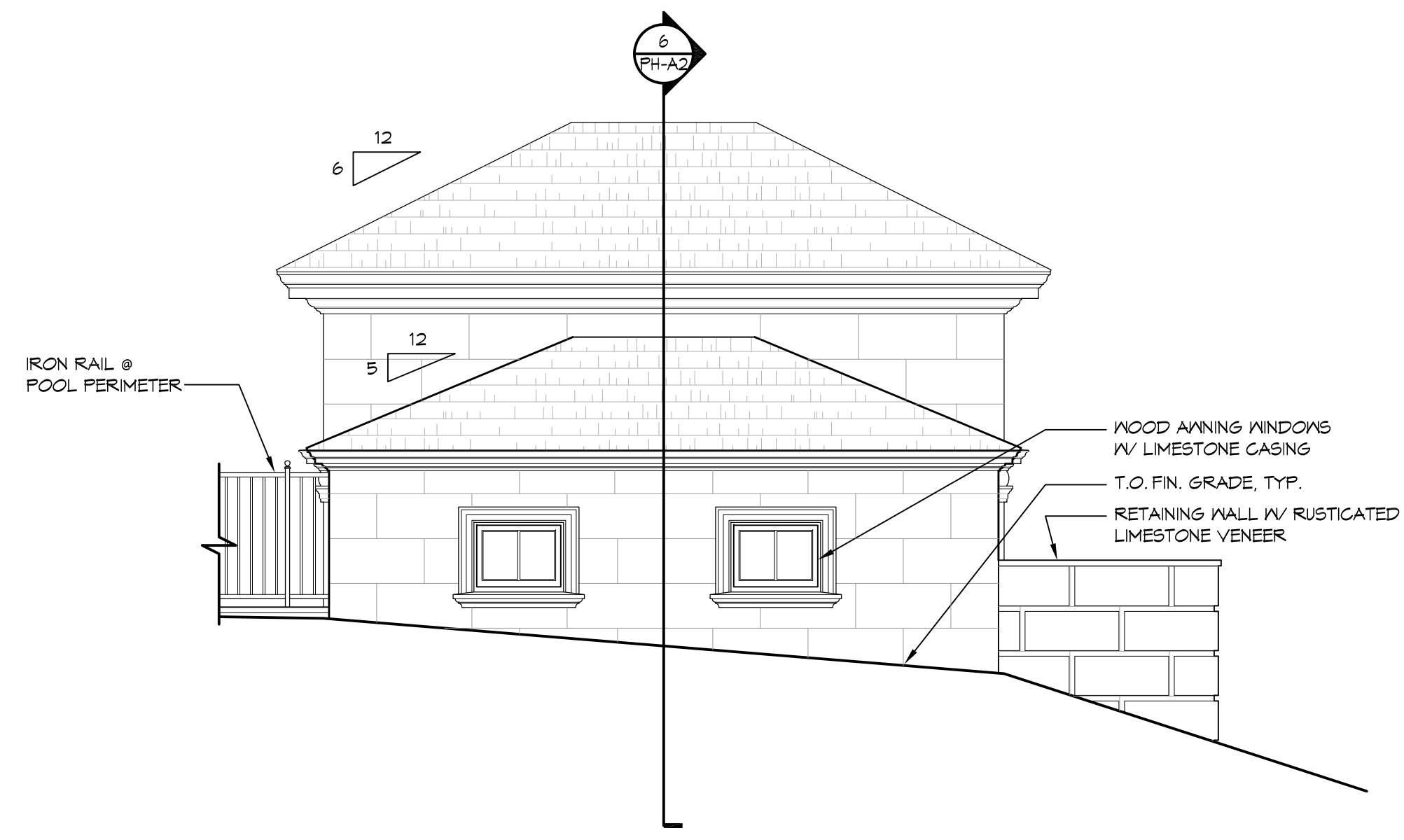

3 SOUTH ELEVATION (REAR)  
PH-A2 SCALE: 1/4" = 1'-0"

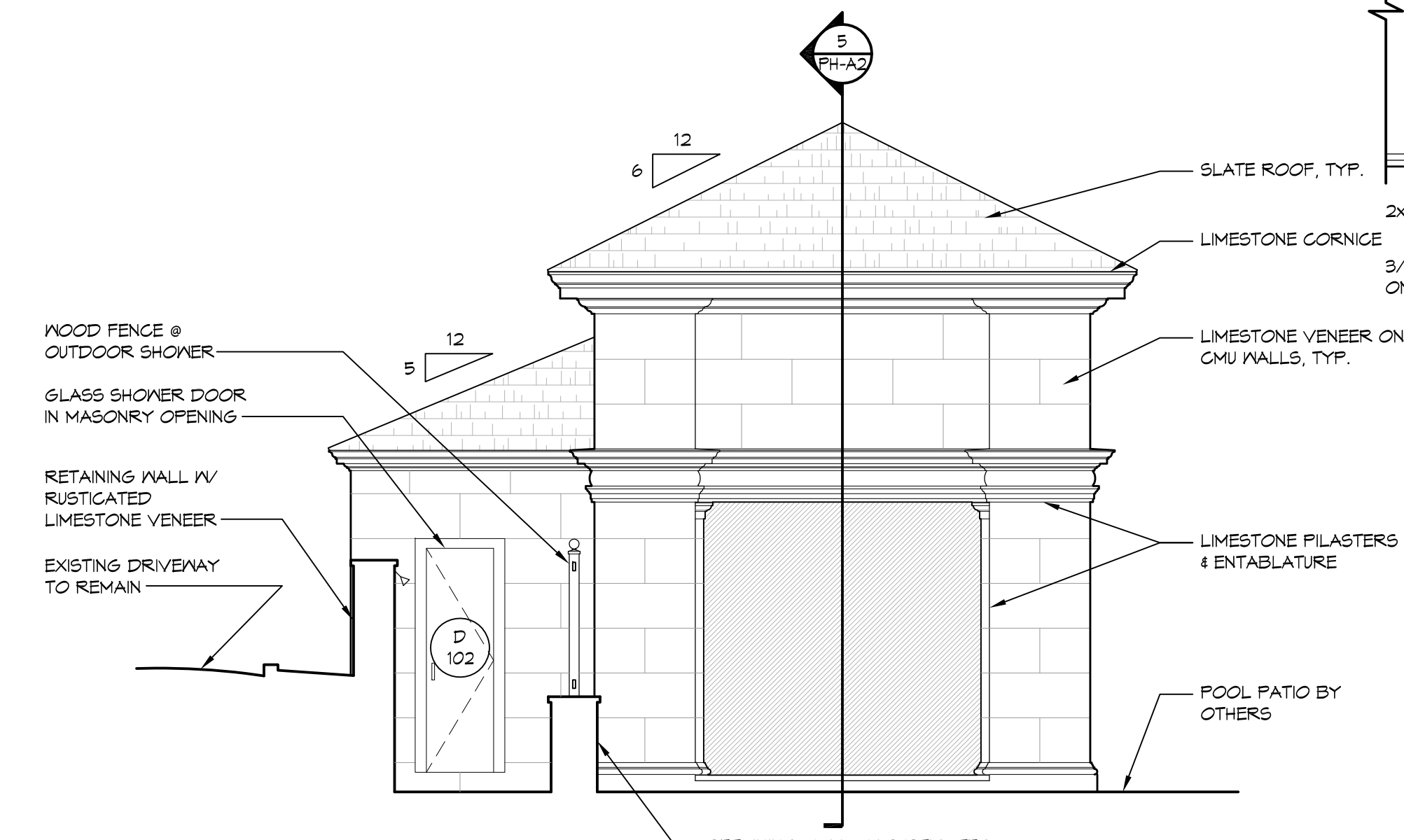

4 EAST ELEVATION  
PH-A2 SCALE: 1/4" = 1'-0"

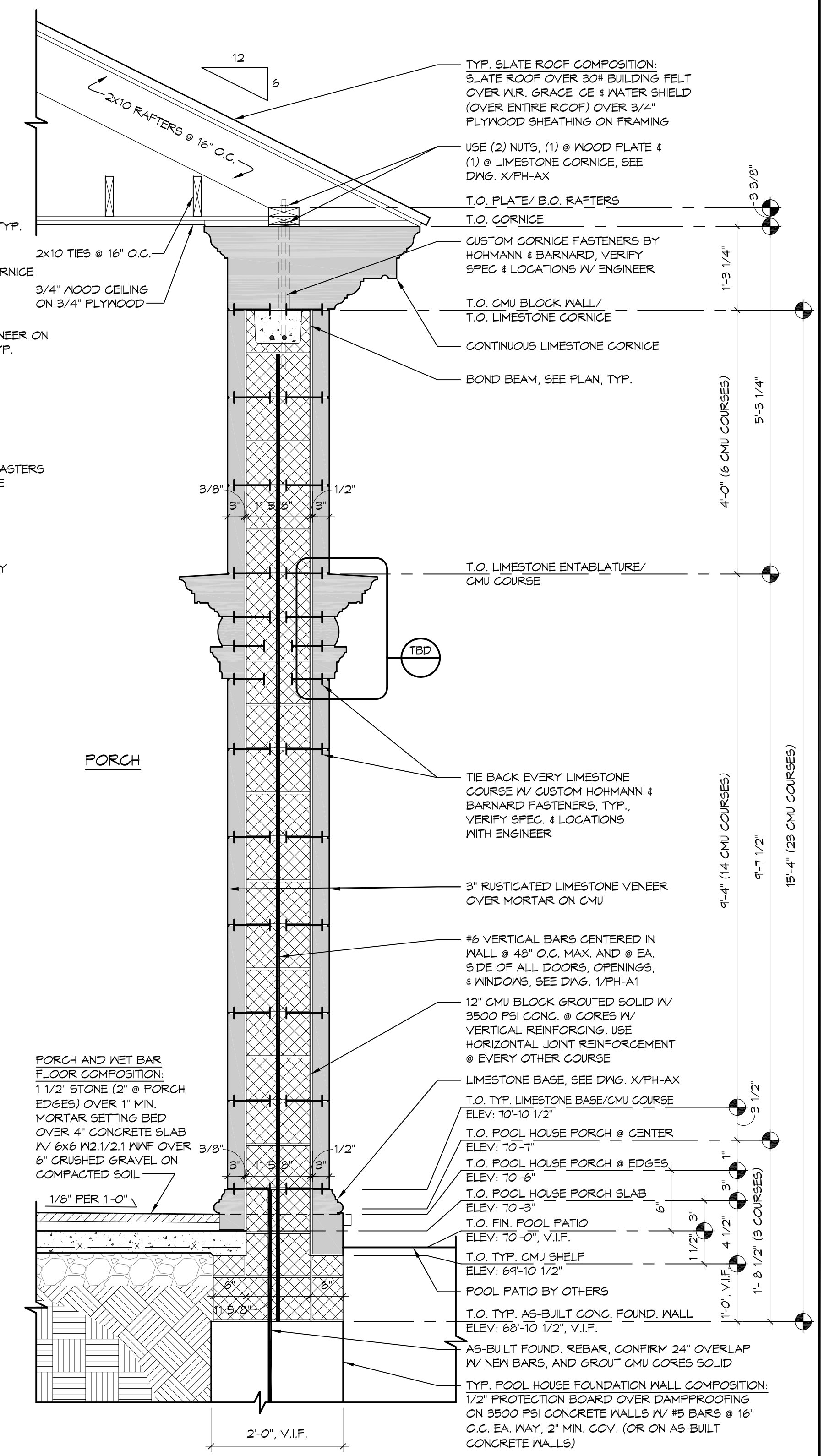

7 WALL SECTION  
PH-A2 SCALE: 3/4" = 1'-0"

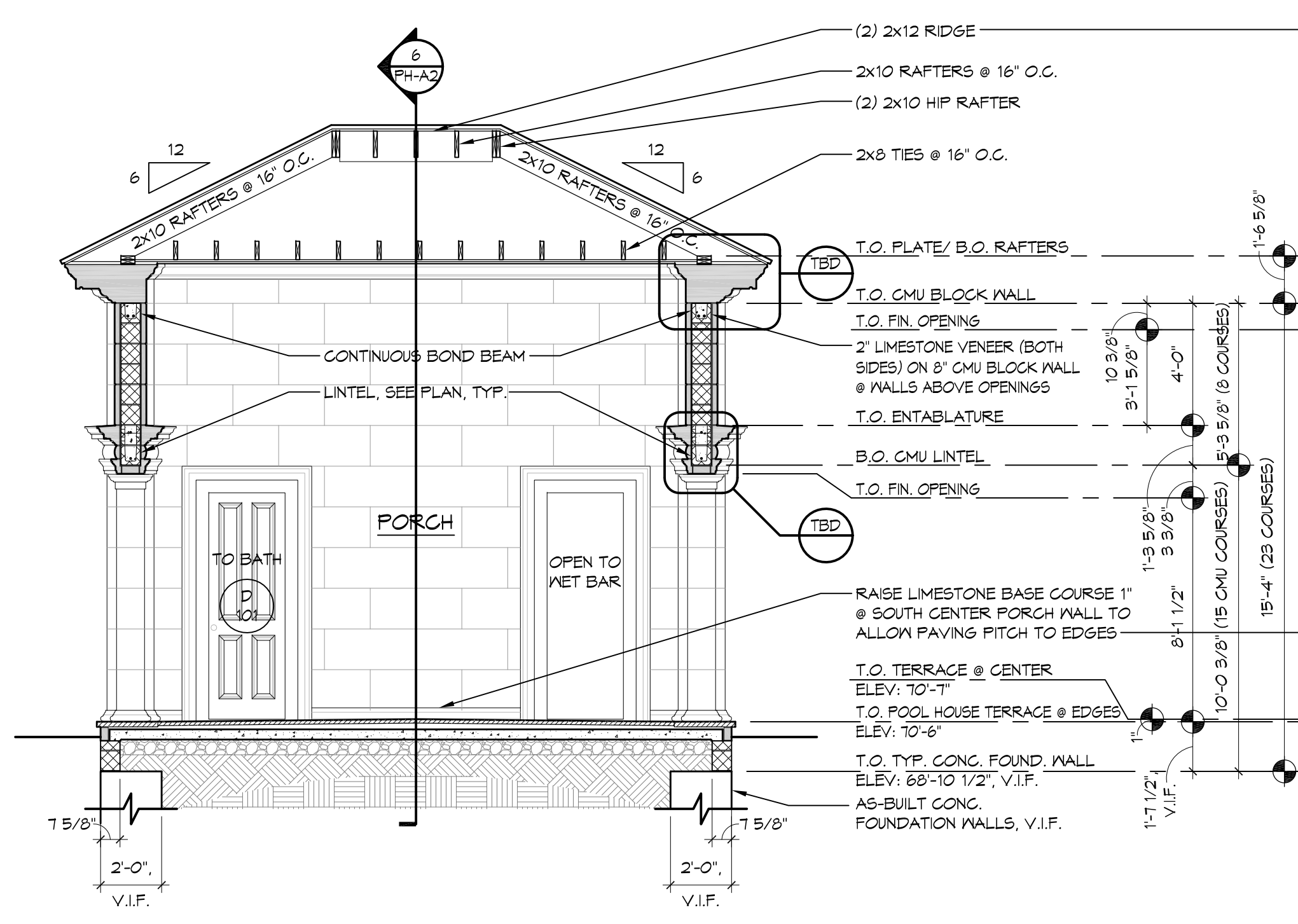

5 BUILDING SECTION  
PH-A2 SCALE: 1/4" = 1'-0"

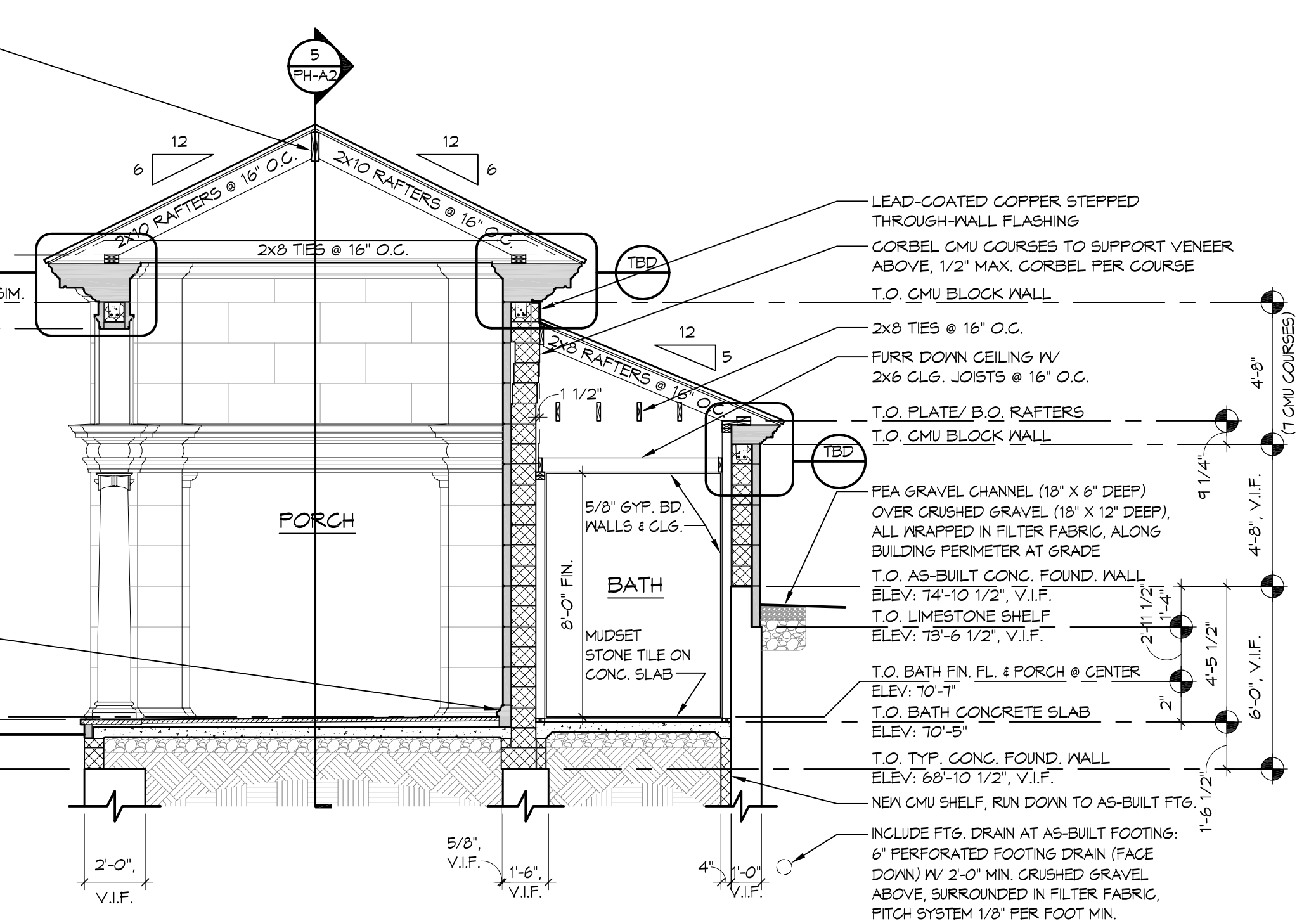

6 BUILDING SECTION  
PH-A2 SCALE: 1/4" = 1'-0"

Copyright © 2019 Douglas Vanderhorn Architects  
These documents are instruments of the Architect's service, and the design ideas contained within are the property of the Architect. They have been prepared specifically for this Architect to assist the owner with regard to this project at this location. Use for any other purpose without the expressed written consent of Douglas Vanderhorn Architects is prohibited under Federal Copyright Law. All rights reserved.

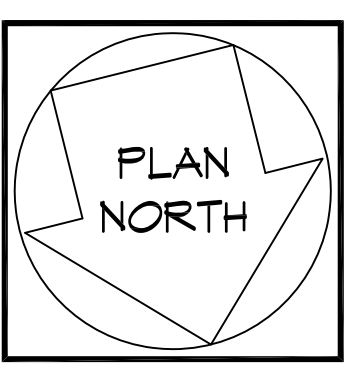

POOL HOUSE ELEVATIONS, BUILDING SECTION, AND WALL SECTION  
A NEW RESIDENCE AT:  
594 NORTH BROADWAY  
NYACK, NY 10960  
**DOUGLAS VANDERHORN ARCHITECTS**  
41 WEST ELM STREET, GREENWICH, CT 06830 - 622 - 7000

SCALE:  
AS NOTED  
DATE:  
23 JULY 2019  
DRAWN BY:  
DCM  
JOB NUMBER:  
1504

PH-A2