

ALL RIGHTS TITLE AND INTEREST IN THE DESIGN, DRAWINGS AND SPECIFICATIONS ARE RESERVED BY S&CO ARCHITECTURE + DESIGN. NO PART OF THIS PROJECT OR ANY DESIGN, DRAWING OR SPECIFICATION HEREIN MAY BE REPRODUCED OR TRANSMITTED IN ANY FORM OR BY ANY MEANS, ELECTRONIC OR MECHANICAL, INCLUDING PHOTOCOPYING, RECORDING, OR BY ANY INFORMATION STORAGE AND RETRIEVAL SYSTEM, WITHOUT THE WRITTEN CONSENT OF S&CO ARCHITECTURE + DESIGN.

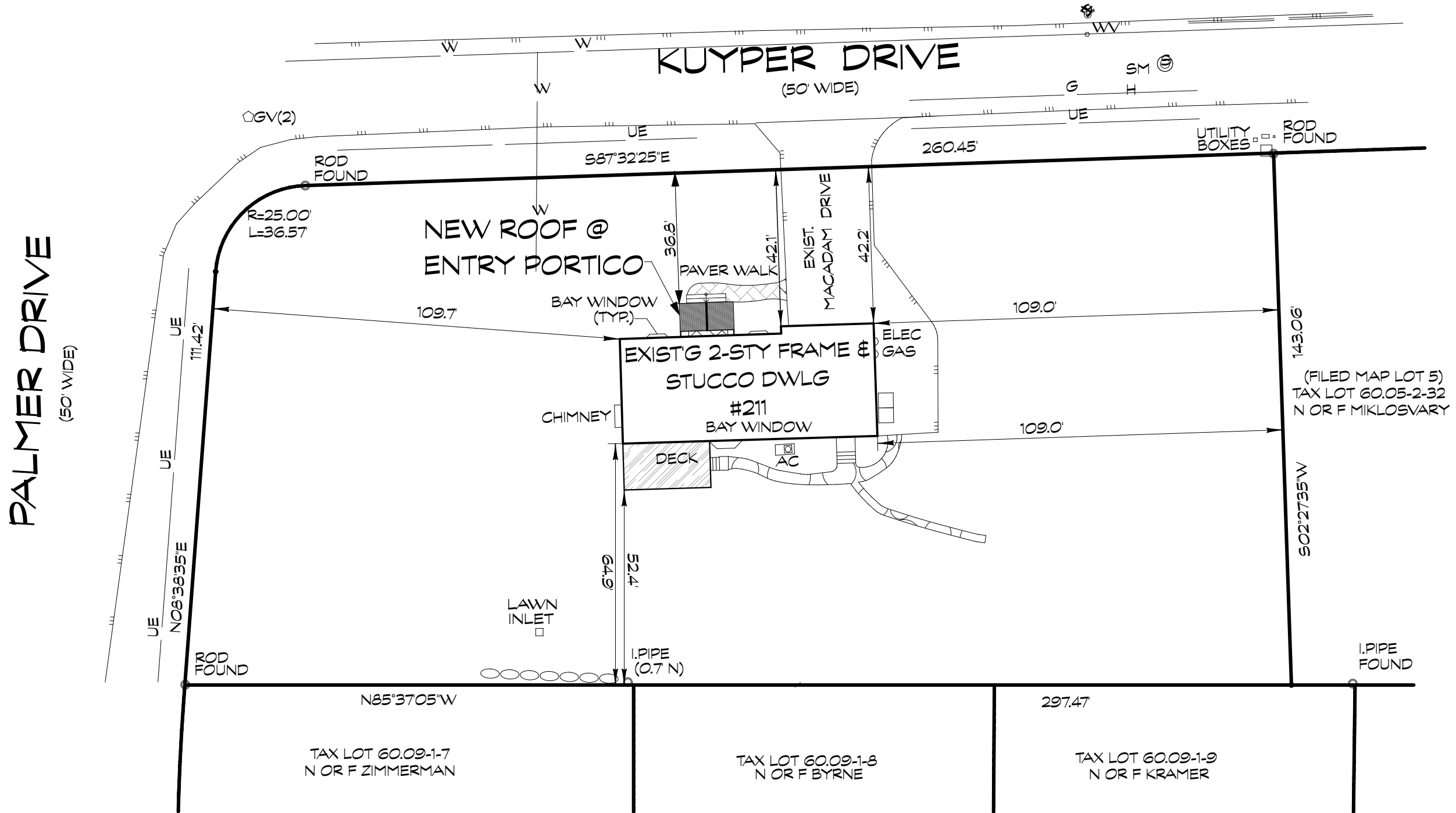

A SITE PLAN
SCALE: 1" = 30'

BASED ON SURVEY BY JAY A. GREENWELL, PLS, LLC | 85 LAFAYETTE AVENUE, SUFFERN, NEW YOR 10901 | DATED 02.APR.2020

**FACADE RENOVATION @
THE CURLEY RESIDENCE**
211 KUYPER DRIVE | UPPER NYACK NEW YORK

MARK	DATE	DESCRIPTION

SITE PLAN
SCALE AS NOTED
A-100.1
SECC. # 100X