

TOPOGRAPHY AS OF 11/17/07

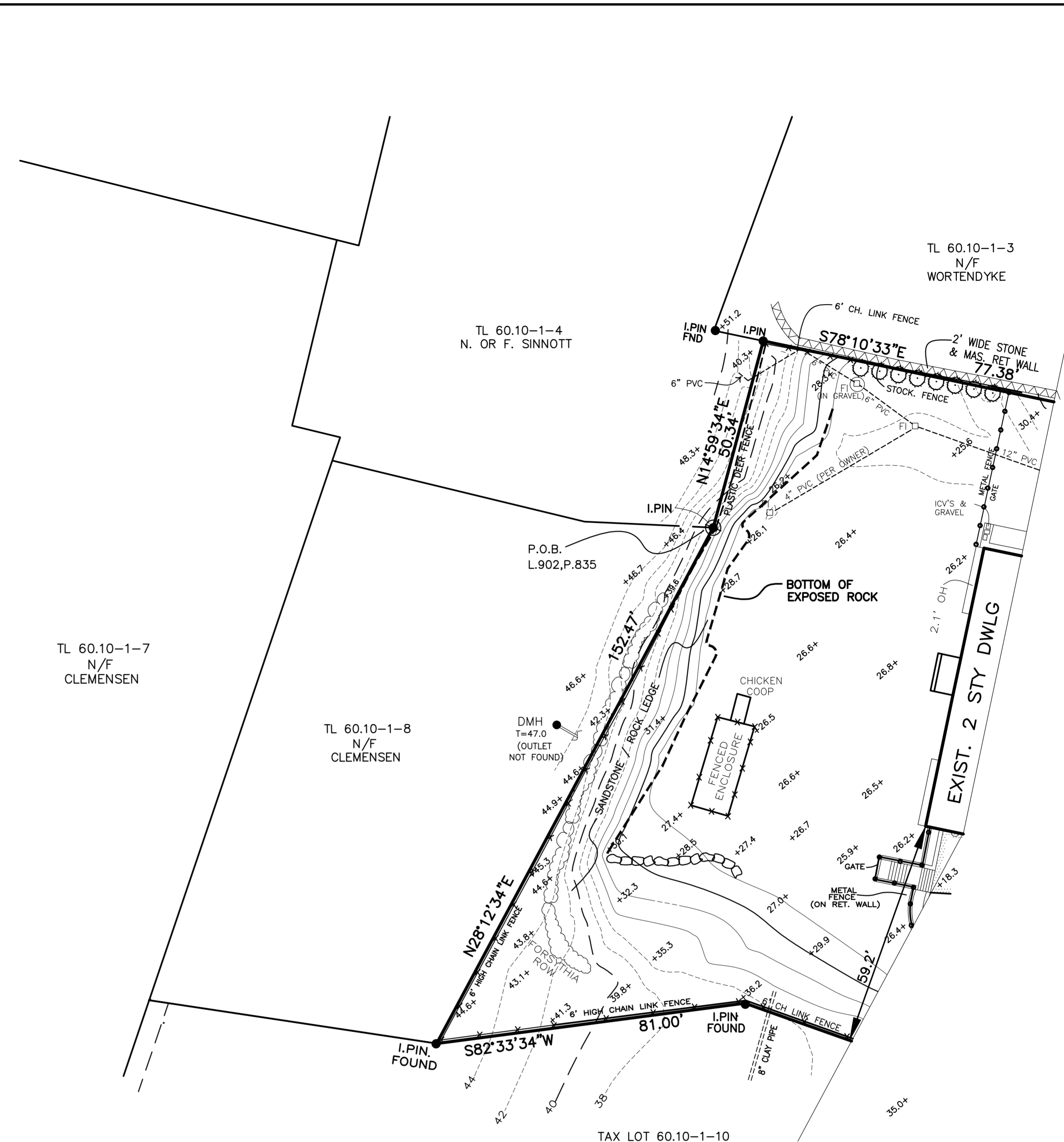

TOPOGRAPHY AS OF 05/11/21

INDICATES AREA OF > 40% SLOPE

LEGEND

+141.5	SPOT GRADE
CB	CATCH BASIN/FIELD INLET
FI	CATCH BASIN/FIELD INLET
—	DRAIN LINE
S	SANITARY MANHOLE / PIPE
SFM	SANITARY FORCE MAIN
—	EDGE OF PAVEMENT
—	CURB
G	GAS LINE
W	WATER LINE
—	UTILITY POLE
*	LIGHT POLE
RD/FD	ROOF DRAIN/FOOTING DRAIN
—	UNDERGROUND ELEC., TEL., GAS

- REFERENCES:
1. TITLE REPORT #2006C 106051, CHICAGO TITLE INSURANCE COMPANY
 2. "SUBDIVISION OF PROPERTY FOR CR & DR CLEMENSEN" BY ATZL & SCATASSA ASSOCIATES, PC FILED SEPT. 1, 1989 AS MAP #6367
 3. FILED MAP "REVISED PLAT, SUBDIVISION OF PROPERTY FOR GERALD R. GUTERL" FILED FEB. 7, 1980 AS MAP #5120.
 4. BOUNDARY SURVEY FOR GREG FISHER BY ATZL, SCATASSA & ZIGLER, PC DATED FEB. 15, 2006.

DATE	REVISIONS	TOPO COMPARISON EXHIBIT		TAX LOT #
		CHAITIN 617 NORTH BROADWAY VILLAGE OF UPPER NYACK ROCKLAND COUNTY, NEW YORK		60.10-1-9
				AREA SEE ABOVE
		JAY A. GREENWELL, PLS, LLC LAND SURVEYING - LAND PLANNING 85 LAFAYETTE AVENUE, SUFFERN, NEW YORK, 10901 PHONE 845-357-0830 FAX 845-357-0756		FILE 2616EXTOPO
				SCALE 1"=20'
DESIGNED	JAG			DATE 11/05/21
DRAWN	LDW			JOB NO.
CHECKED	JAG			2616
APPROVED	JAG	JAY A. GREENWELL, PLS NYS LIC. # 43676		