

STORMWATER POLLUTION PREVENTION PLAN &
HYDRAULIC ANALYSIS AND STORMWATER DESIGN
CALCULATIONS

(PREPARED UNDER GP-0-20-001)

Prepared for
BROOKFIELD NYACK LLC
519 NORTH MIDLAND AVENUE
60.09-3-48
VILLAGE OF UPPER NYACK
TOWN OF ORANGETOWN
ROCKLAND COUNTY, NEW YORK

Paul Gdnaski, P.E., PLLC
633 Woodmont Lane
Sloatsburg, NY 10974

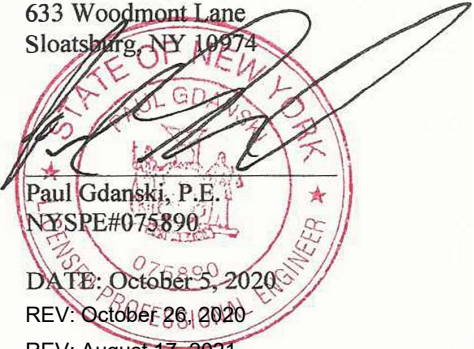

Paul Gdnaski, P.E.
NYSPE#075890

DATE: October 5, 2020

REV: October 26, 2020

REV: August 17, 2021

Table of Contents

1.0	PERMIT OVERVIEW AND REQUIREMENTS.....	1
1.1	PERMIT OVERVIEW.....	1
2.0	SWPPP REVIEW & UPDATE.....	1
2.1	SWPPP REVIEW.....	1
2.2	SWPPP UPDATE.....	2
3.0	SITE ASSESSMENT, EVALUATION, & PLANNING.....	2
3.1	PROJECT LOCATION.....	2
3.2	PRE-DEVELOPMENT CONDITIONS.....	2
3.3	PROJECT TYPE.....	3
3.4	PROJECT SCOPE.....	3
3.5	HISTORIC PRESERVATION DETERMINATION.....	4
3.6	RECEIVING WATERS.....	4
3.7	SOILS.....	4
4.0	EROSION AND SEDIMENT CONTROL.....	4
4.1	EROSION AND SEDIMENT CONTROL PRACTICES.....	4
4.2	EROSION AND SEDIMENT CONTROL DRAWINGS.....	5
4.3	CONSTRUCTION PHASING PLAN & SEQUENCE OF OPERATIONS.....	5
4.4	EROSION & SEDIMENT CONTROL PRACTICE INSPECTION SCHEDULE	6
4.5	CONTRACTOR SEQUENCE FORM.....	6
5.0	POST CONSTRUCTION STORMWATER MANAGEMENT PRACTICES	7
5.1	STORMWATER MANAGEMENT CONTROLS.....	7
5.2	POST CONSTRUCTION STORMWATER MANAGEMENT DRAWINGS....	7
5.3	HYDRAULIC & HYDROLOGIC ANALYSIS.....	7
5.4	COMPARISON OF PRE & POST CONSTRUCTION STORMWATER RUNOFF	8
6.0	CONSTRUCTION WASTE.....	8
7.0	OFFSITE VEHICLE TRACKING.....	8
8.0	EROSION & SEDIMENT CONTROL INSPECTION.....	8
9.0	TEMPORARY STABILIZATION FOR FROZEN CONDITIONS.....	10
10.0	STORMWATER MAINTENANCE PROCEDURES.....	11
11.0	SPILL PREVENTION PRACTICES.....	12

Appendices

- A** **Unused**
- B** **Stormwater Management Report
Water Quality Volume (WQv) Calculations**
- C** **Map Set – Layout Plan, Grading & Utility, Erosion & Sediment Control Plan,
SWPPP Notes & Profile**
- D** **SWPPP Inspection Forms – SWPPP Inspection Report**
- E** **Other SWPPP Forms – Construction Sequence, SWPPP Plan Changes, Spill
Response Form**
- F** **SPDES General Permit GP-0-20-001**
- G** **Water Quality Practice Maintenance & Installation**
- H** **Soil Erosion Measure Cut Sheets**
- I** **Unused**
- J** **Post-construction Stormwater Maintenance Agreement**
- K** **Soil Survey**
- L** **Infiltration Testing**
- M** **SWPPP Certification Forms**

1.0 PERMIT OVERVIEW AND REQUIREMENTS

1.1 Permit Overview

This Stormwater Pollution Prevention Plan (SWPPP) is prepared to inform the landowner and construction personnel of the measures to be implemented for controlling runoff and pollutants from the site during and after construction activities. The objective of this plan is to comply with the New York Department of Environmental Conservation (NYSDEC) State Pollutant Discharge Elimination System (SPDES) General Permit for Stormwater Discharges from Construction Activities, Permit No. GP-0-20-001 and the Village of Upper Nyack Chapter 35 & 36 requirements. Any material conflicts between this plan and the site plans, specification or instructions, must be brought to the attention of the design professional. The project may have other permits and it is the responsibility of the owner and contractor to know and understand all permits.

The operator must maintain the following info on site in a secure location that is accessible during normal working hours to an individual performing a compliance inspection:

- Notice of Intent (NOI) (where applicable)
- SWPPP
- General Permit (included in the SWPPP)
- MS4 SWPPP Acceptance Form (where applicable)
- All inspection reports.

Technical standards are detailed in the “New York State Standards and Specifications for Sediment and Erosion and Sediment Control (November 2016)”, as well as illustrated on the Erosion and Sediment Control Plan Map included in **Appendix C**. The design of post-construction stormwater control practices follows the guidance provided by “New York State Stormwater Management Design Manual”, most recent revision.

2.0 SWPPP REVIEW, UPDATE

2.1 SWPPP Review

Applicable Federal, State, and local regulatory agencies that have jurisdiction may elect to review this SWPPP and notify the permittee in writing that the SWPPP does not meet the requirements of their regulations. If the SWPPP needs to be revised, the Permittee and the site contractor will make the required modifications within seven days of such notification and submit written certification to the notifying agency that the

changes have been implemented. A copy of the SWPPP will be kept available on site for review by regulatory agencies, engineers, and subcontractors.

The Village of Upper Nyack is an MS4 Community and this document is subject to their review.

2.2 SWPPP Update

The permittee identified in this SWPPP shall amend the SWPPP when there is a change in one or more of the following project components which has an effect on the potential for discharge of pollutants from stormwater runoff associated with construction activities:

- Design
- Construction
- Operation
- Maintenance

The SWPPP shall also be updated or amended under the following conditions:

- If measures identified in the SWPPP become ineffective in eliminating or minimizing pollutants from sources identified, or in achieving the general objectives of controlling stormwater pollution from permitted construction activity.
- To identify a new subcontractor that will implement any part of the SWPPP.

3.0 SITE ASSESSMENT, EVALUATION AND PLANNING

3.1 Project Location

The subject site is a 4.42 acre site, located at 519 North Midland Avenue, on the east side of North Midland Avenue, approximately 0 feet north of the intersection of North Midland Avenue and Oak Hill Drive, in the Village of Upper Nyack, Town of Clarkstown, Rockland County, New York.

3.2 Pre-Development Conditions

Currently, the site consists of one parcel. There is an existing dwelling, driveway and in-ground pool. The existing parcel is sloped from west to east. All of the site drains to the east and runoff enters existing catch basins along North Broadway, which

eventually outlets to the east to the Hudson River. The existing dwelling and driveway will be removed and a portion of the macadam will be replaced with grass.

3.3 Project Type

This project is to construct a a new dwelling and driveway. The proposed uses is single family residential. The designer is required to provide water quantity volume mitigation, run-off reduction (RRv), as well as water quality volume (WQv) mitigation for the proposed impervious surface area. The current design complies with the NYSDEC Stormwater Design Manual by providing WQv through an approved pre-treatment structure, which will provide 100% of the required water quality volume.

An attempt to reestablish existing vegetation within areas where vegetation has died or been removed will be made. Any area of disturbance that will remain inactive for a period of 14 consecutive days will be mulched or temporarily seeded. This includes any previously disturbed areas that are covered with snow. Limits of disturbance have been shown on the plans and will be maintained by the installation of silt fence.

To achieve compliance with the current NYSDEC Stormwater Design Manual, an approved treatment structure was selected to provide 100% of the required Water Quality volume. The structure is designed to accept all runoff and will then outlet to a detention system comprised of a drywells, which will provide the required detention. One (1) Hydrostorm HS4 unit shall be installed to provide the required water quality volume. The unit proposed accomplishes this and is sized by the manufacturer based on the proposed 1-year flow. This flow is greater than a storm intensity attributed to the water quality volume rainfall amount, and has been accepted as an approved practice by the NYSDEC. The HS4 unit will provide water quality volume in excess of the required 2,425 CF. The HS4 unit is installed at the upstream end of the detention system.

3.4 Project Scope

The project involves the construction of a 2-story dwelling, which includes an circular driveway which utilizes areas of the existing driveway. The total area to be disturbed is 0.83 acres. The disturbed area is comprised of grass, existing pavement and building. The total proposed impervious area at the site will be 0.36 acres. The drainage area will be collected and routed to the proposed drainage facility to be located on the site.

3.5 Historic Preservation Determination

Per the EAF Mapper tool, the project site is not located on or adjacent to an area designated as sensitive for archaeological site or NYSHPO archaeological site inventory. Therefore, no further action is required.

3.6 Receiving Waters

The closest receiving water body for the project site is the Hudson River, which is to the east of the property. Additionally, there are no wetlands within the project limits, nor within close proximity.

3.7 Soils

The USDA/NRCS soil survey for Rockland County shows the soils in the Project Site are Wethersfield land complex. The Wethersfield soils are gravely silt loam, with portions gently sloping and portion being steep, slow infiltration rate. These soils are of the Hydrologic Soil Group C.

4.0 EROSION AND SEDIMENT CONTROL

4.1 Erosion & Sediment Control Practices

If any elements of the design are not in conformance with the technical standard, they must be identified with reasons for the deviation included. Information must be provided which demonstrates that the deviation is equivalent to the technical standard. All erosion control methods must meet the NYS Standards and Specifications for Erosion and Sediment Control dated November 2016 (see Appendix H)

Temporary Structural Practices will include:

- Dust Control
- Silt Fence
- Stabilized Construction Entrance
- Curb inlet protection
- At grade inlet protect

Temporary Stabilization Practices (including vegetative practices) may include:

- Seed and mulch bare soil areas within 14 days of disturbance.

Permanent Stabilization Practices (including vegetative practices) will include:

- Seed and mulch all disturbed areas.

Refer to Construction Drawings attached in **Appendix C** for detailed information on each practice.

4.2 Erosion and Sediment Control Drawings

Erosion and Sediment Control drawings are included in **Appendix C**. Erosion and Sediment Control drawings must include but not be limited to the following:

- Total site area
- All improvements
- Areas of disturbance
- Areas that will not be disturbed
- Existing vegetation
- On-site and adjacent off-site surface waters
- Wetlands and drainage patterns affected by construction
- Existing and final slopes
- Location of stormwater discharges
- Specific locations, sizes, and lengths of each erosion and sediment control practice
- Details of erosion and sediment control practices shall include dimensions, material specifications, installation details, operation and maintenance requirements.
- Location of material, waste, equipment storage areas and washout areas. (Located in an area in close proximity to the entrance to the site)

4.3 Construction Phasing Plan and Sequence of Operations

The Construction Phasing Plan is as specified herein:

- Temporary structural erosion controls will be installed prior to earthwork as per the attached plans.
- Areas to be undisturbed for more than 14 days will be temporarily stabilized by seeding.
- Disturbed areas will be reseeded and mulched immediately after final contours are re-established and no more than 14 days after the completion of construction at that site.

- Temporary erosion control devices will not be removed until the area served is stabilized by the growth of vegetation and the area is certified as being stabilized by the Erosion Control Superintendent.

Construction Sequence:

1. Construct stabilized construction entrance	1 Day
2. Installation of silt fence	1 Week
3. Installation of walls	1 Week
4. Construction erosion control devices	1 Day
5. Establish truck wash down area, staging areas, waste & Borrow fill areas	3 Days
6. Clear site within limit of disturbance, strip and stock topsoil and grade site	2 Weeks
7. Install catch basins and piping	1 Month
8. Install inlet protection	1 Day
9. Construct infiltration system	1 Month
10. Install curbs	2 Weeks
11. Construct buildings, utilities, infrastructure	6 Months
12. Rough grade area and stabilize	1 Weeks
13. Construct base course pavement and stone base for Driveway/parking installation	2 Weeks
14. Remove all soil erosion control devices when all disturbed areas have been stabilized	1 Day

4.4 Erosion and Sediment Control Practice Inspection Schedule

- Silt fence – maintenance shall be performed as needed and material removed when “bulges” develop in the silt fence or when sediment has accumulated 1/3 of the height of the silt fence.
- Storm drain curb inlet protection and at grade inlet protection – inspect after each storm event. Remove sediment when 50 percent of the storage volume is achieved.
- Stabilized construction entrance & wash down areas – entrance shall be maintained in a condition which shall prevent tracking. This may require periodic top dressing with additional aggregate. All sediment tracked onto or spilled on public rights of way shall be removed immediately. When necessary, wheels must be cleaned to remove sediment prior to entrance on public rights of way. When washing is required, it shall be done in an area stabilized with aggregate.

4.5 Contractor Sequence Form

If required, the operator shall prepare a “summary of construction status” using a Construction Sequence Form (included in **Appendix E**) once every month. Significant deviations to the sequence and reasons for those deviations (i.e. weather, subcontractor availability, etc.), shall be noted by the contractor. The schedule shall be used to record the dates for initiation of construction, implementation of erosion control measures, stabilization, etc. A copy of this table will be maintained at the construction site and updated.

5.0 POST CONSTRUCTION STORMWATER MANAGEMENT PRACTICES

5.1 Stormwater Management Controls

If any elements of the design are not in conformance with the technical standard, they must be identified with reasons for the deviation included. Information must be provided which demonstrates that the deviation is equivalent to the technical standard.

5.2 Post Construction Stormwater Management Drawings

Post construction stormwater management drawings are included in **Appendix C**. Post construction stormwater management drawings must include the following:

- Specific locations, sizes, and lengths of each post construction stormwater management practice.
- Details of post construction stormwater management practices shall include dimensions, material specifications, installation details, operation and maintenance requirements.

5.3 Hydraulic and Hydrologic Analyses

The Westchester Method was utilized for determining the required volume to store the 100 year storm. The analysis just looked at the difference in volume needed to compensate for the increase in coverage of 2,740 square feet.

- Hydrologic/hydraulic analysis for all structural components of the stormwater control system for the applicable design storms (see **Appendix B**).
- Comparison of post-development stormwater runoff conditions with predevelopment conditions (see **Appendix B**).
- Dimensions, material specifications and installation details for each post-construction stormwater control practice (see **Appendix B and C**).

5.4 Comparison of Pre and Post Construction Stormwater Runoff Stormwater Quantity.

A comparison of site characteristics was completed for pre and post conditions. The difference in runoff because of the proposed site changes will infiltrate into the ground through a series of connected drywells within a rectangular stone envelope.

6.0 CONSTRUCTION WASTE

Waste Materials: All waste materials generated during construction will be disposed at a suitable landfill, or transfer station.

Hazardous Waste: The project will not be a generator of hazardous waste and it is not anticipated that any hazardous waste will be generated during construction. If there are any materials generated, a licensed hazardous waste carrier will be contracted to dispose the hazardous material at a suitable disposal site. If hazardous materials are discovered during construction, the work will be stopped until the issue is resolved.

Waste: Portable sanitary facilities will be made available to construction personnel and will be serviced regularly.

7.0 OFFSITE VEHICLE TRACKING

Excavation equipment involved with the construction will remain on the project site and will not regularly egress or ingress the site. Any trucks used to bring in materials or remove materials via municipal paved roads will do so over a stabilized construction entrance. If any off-site vehicle tracking occurs, the contractor will be directed to initiate, street sweeping program in the immediate vicinity of the site.

8.0 EROSION AND SEDIMENT CONTROL INSPECTION (During Construction)

These are the inspection items that will be used to maintain erosion and sediment controls. A qualified SWPPP Inspector shall perform the inspections at a minimum of once a week. A trained individual as required by the General Permit shall be on site. The forms shall be made part of the official SWPPP documents. A digital copy of the inspection shall be emailed to Village of Upper Nyack & Village Engineer as well as keeping the paper copy in the SWPPP at the site. The practices listed herein shall be implemented in accordance with the attached maintenance schedule.

A maintenance inspection report will be made after each inspection. The report forms to be completed by the inspector are attached in **Appendix D**. Reports should be compiled and maintained on-site. All inspection materials are included in **Appendix D** of the onsite 3-ring binder.

- It is recommended that a rain gage be installed at the site.
- A qualified professional shall conduct an assessment of the site prior to the commencement of construction and certify in an inspection report that the appropriate erosion and sediment controls described in the SWPPP and required by GP-0-20-001 have been adequately installed to ensure overall preparedness of the site for commencement of construction.
- ***Structural erosion controls and non-stabilized areas shall be inspected at least once every seven (7) days and if a rain event of 1/2" or greater occurs.*** The Inspection Form must be used for every inspection performed.
- The day-to-day erosion control activities on the site will be monitored by the construction manager. The qualified inspector (as defined by the NYSDEC SPDES regulations) and his crews will make ***at least one inspection of erosion control devices every seven (7) days and if a rain event of 1/2" or greater occurs.***
- All measures will be maintained in good working order. If repair is necessary, it will be initiated within 24 hours of report.
- Silt fence will be inspected for depth of sediment, ripped fabric, to see if the fabric is securely attached to the fence posts, and to see that the fence posts are firmly in ground.
- Seeded and planted areas will be inspected for bare spots, washouts, and healthy growth. If necessary, spot reseeded or sodding will be implemented.
- Trained Individual will be responsible for the implementation of the SWPPP. This person will be onsite when any soil disturbing activities are being conducted. This trained contractor cannot conduct the regular SWPPP compliance inspections. This trained contractor must have received 4 hours of Department endorsed training in proper erosion and sediment control principles from a Soil and Water Conservation District, or other Department endorsed entity. After receiving the initial training, the *trained contractor* shall receive 4 hours of training every 3 years. It can also mean an employee from the contracting (construction) company, that meets the *qualified inspector* qualifications (e.g. licensed Professional Engineer, Certified Professional in Erosion and Sediment Control (CPESC), Registered Landscape Architect, or someone working under the direct supervision of, and at the same company as, the licensed Professional Engineer or Registered Landscape Architect, provided they have received 4 hours of Department endorsed training in proper erosion and sediment control principles

from a Soil and Water Conservation District, or other Department endorsed entity).

9.0 TEMPORARY STABILIZATION FOR FROZEN CONDITIONS

The following temporary stabilization measures **MUST** be performed when construction is occurring during winter/frozen ground conditions. The following requirements do not supersede any other requirements of this SWPPP as they apply to non-frozen ground conditions. Refer to Page 2.38 of the Blue Book.

- Perimeter erosion control **MUST** still be installed prior to earthwork disturbance as per this SWPPP.
- Any areas that cannot be seeded to turf by October 1 or earlier will receive a temporary seeding. The temporary seeding will consist of winter rye seeded at the rate of 120 pounds per acre (2.5 pounds per 1,000 square feet) or stabilized as per the temporary stabilization for winter construction/frozen conditions. This will last 2 to 6 months. Seeding shall be done in the spring. If stabilization is required at other times mulching may be used.
- Any area of disturbance that will remain inactive for a period of 14 consecutive days **MUST** be mulched. This includes any previously disturbed areas that are covered with snow.
- Mulch **MUST** consist of loose straw applied at the rate of 2 to 3 bales (90 to 100 pounds) per thousand square feet.
- Mulch **MUST** be applied uniformly over the area of bare soil or bare soil that is covered with snow. For the latter condition, mulch **MUST** be applied on top of snow.
- Using a tracked vehicle, mulch **MUST** be crimped into the bare soil/snow. The tracked vehicle **MUST** be driven across the mulched areas in at least two directions to maximize crimping of mulch into the soil/snow.
- If mulch gets blown off an area to a significant degree, the site inspector **WILL** require that an area be re-mulched in accordance with Items 2 through 5 above, and this area **WILL** be included on the inspection checklist for the next inspection.
- If a particular area repeatedly experiences loss of mulch due to wind, then the inspector **WILL** require that an alternative method be used to secure the mulch in place. Such alternatives may include the use of netting, tackifier or other methods deemed appropriate by the inspector.
- During periods when snow is melting and/or surface soils are thawing during daytime hours, mulched areas **MUST** be re-tracked (crimped) as per Item 5 above

at least once every seven days, more frequently if directed by the inspector.

Additional mulch may be required to obtain complete coverage of an area.

Biodegradable erosion control matting may be required on steeper slopes.

- Additional stabilization measures for non-frozen ground conditions described in this SWPPP **WILL** be implemented at the time deemed appropriate by the inspector. During the winter season, if a site has been stabilized and soil disturbing activities have been suspended for the winter, weekly inspections can be suspended. However, monthly inspections must still be conducted. All normal weekly inspections must resume when soil disturbing activities resume. Winter shut-down notifications shall be provided per the General Permit.
- Permanent seeding shall be done according to the Standards and Specifications for Permanent Critical Area Plantings contained within Appendix H. The seeding rates are incorporated in the Appendix H
- s well. The optimum time to seed is during the spring. In general it can be done anytime as long as it is properly mulched and there is adequate moisture.

10.0 STORMWATER MAINTENANCE PROCEDURES

Temporary erosion and sediment controls and practices will need to be maintained frequently. It is the responsibility of the operator to inspect and maintain the temporary controls so that they are working efficiently. The operator needs to pay close attention to SWPPP Inspection Reports that will advise of needed maintenance. Captured sediment will have to be removed periodically from each practice in order for the control to function properly. It is likely that if temporary controls are not maintained properly, controls will fail creating a mass discharge of sedimentation to the water body previously protected. Periodically remove sediment from silt fences, inlet protections and construction entrances. Replace top-soil, mulch and seed where seeding has been disturbed.

Post-construction maintenance for this project will consist of annual inspections of permanent stormwater management facilities and steep slopes. The following procedures must be performed twice annually on the appropriate structural stormwater management practice. These maintenance procedures are essential to assure continual performance of the stormwater management practices on your site.

Catch Basins

- Sediment removal with a vacuum truck should be done at least once a year, preferably after spring runoff and then in early fall, or when they are at 50%capacity, whichever comes first.
- Must clean out floatables and sediment on a regular basis.

Drywells

- Drywells must be inspected twice yearly or after a major rain event. An accumulated sediment must be removed. If there is any evidence that they are not working properly, they must be repaired as needed.

11.0 SPILL PREVENTION PRACTICES

Good Housekeeping and Material Management Practices

The following good housekeeping and material management practices will be followed on site during the construction project to reduce the risk of spills or other accidental exposure of materials and substances to stormwater runoff.

- Materials will be brought on site in the minimum quantities required.
- All materials stored on site will be stored in a neat, orderly manner in their appropriate containers, and if possible, under a roof or other enclosure.
- Products will be kept in their original containers with the original manufacturer's label.
- Substances will not be mixed with one another unless recommended by the manufacturer.
- Whenever possible, all of a product will be used up before disposal.
- Manufacturer's recommendations for proper use and disposal will be followed.
- The construction manager or his designee will inspect regularly to ensure proper use and disposal of materials on site.
- The contractor shall prohibit washing of tools, equipment, and machinery in or within 100 feet of any watercourse or wetland.
- All above grade storage tanks are to be protected from vehicle damage by temporary barriers.

Inventory for Pollution Prevention Plan

The materials and substances listed below are expected to be on-site during construction.

- Petroleum for fueling vehicles will be stored in above ground storage tanks. Tanks will either be steel with an enclosure capable of holding 110% of the storage tank volume or from a Con-Store, concrete encased type typically employed by NYSDOT. Hydraulic oil and other oils will be stored in their original containers. Concrete and asphalt will be stored in the original delivery trucks.
- Fertilizer may be stored on site in its original container for a short period of time prior to seeding. Original containers will be safely piled on pallets or similar devices to protect from moisture.
- Paints and other similar materials will be stored in their original containers and all empty containers will be disposed of in accordance with label directions.

- Portable sanitary facilities, which contain chemical disinfectants (deodorants) will be located on-site, with the disinfectants held in the tank of the toilet.

Hazardous Products

These practices are used to reduce the risks associated with hazardous materials.

- Products will be kept in original containers unless they are not resealable.
- Original labels and material safety data sheets will be retained; they contain important product information.
- If surplus product must be disposed of, manufacturers' or local and State recommended methods for proper disposal will be followed.

Spill Prevention

The following product specific practices will be followed on site.

Petroleum Products:

- Construction personnel should be made aware that emergency telephone numbers are located in this SWPPP.
- The contractor shall immediately contact NYSDEC in the event of a spill, and shall take all appropriate steps to contain the spill, including construction of a dike around the spill and placing absorbent material over this spill.
- The contractor shall instruct personnel that spillage of fuels, oils, and similar chemicals must be avoided and will have arranged with a qualified spill remediation company to serve the site.
- Fuels, oils, and chemicals will be stored in appropriate and tightly capped containers. Containers shall not be disposed of on the project site.
- Fuels, oils, chemicals, material, equipment, and sanitary facilities will be stored/located away from trees and at least 100 feet from streams, wells, wet areas, and other environmentally sensitive sites.
- Dispose of chemical containers and surplus chemicals off the project site in accordance with label directions.
- Use tight connections and hoses with appropriate nozzles in all operations involving fuels, lubricating materials or chemicals.
- Use funnels when pouring fuels, lubricating materials or chemicals.
- Refueling and cleaning of construction equipment will take place in parking areas to provide rapid response to emergency situations.
- All on-site vehicles will be monitored for leaks and receive regular preventative maintenance to reduce the chance of leakage. Any vehicle leaking fuel or hydraulic fuel will be immediately scheduled for repairs and use will be discontinued until repairs are made.
- Refueling shall take place in designated areas.

Fertilizers:

- Fertilizer will be stored in its original containers on pallets with water resistant coverings.
- Proper delivery scheduling will minimize storage time.
- Any damaged containers will be repaired immediately upon discovery and any released fertilizer recovered to the fullest extent practicable.

Paints:

- All containers will be tightly sealed and stored when not required for use.
- Excess paint will not be discharged to the storm water system or wastewater system but will be properly disposed of according to manufacturers' instructions or State and local regulations.

Concrete Trucks:

- Concrete trucks will be allowed to wash out or discharge surplus concrete or drum wash water only at designated locations on site.

Asphalt Trucks:

- Asphalt trucks shall not discharge surplus asphalt on the site.

Spill Control Practices

In addition to the good housekeeping and material management practices discussed in the previous sections of this plan, the following practices will be followed for spill prevention and cleanup. The construction manager responsible for the day-to-day site operations will be the spill prevention and cleanup coordinator. He will designate at least three other site personnel who will receive spill prevention and cleanup training. These individuals will each become responsible for a particular phase of prevention and cleanup. The names of responsible spill personnel will be posted in the material storage area and in the onsite construction office or trailer.

- Manufacturers' recommended methods for spill cleanup will be clearly posted and site personnel will be made aware of the procedures and the location of the information and cleanup supplies. Any spill in excess or suspected to be in excess of two gallons will be reported to the NYSDEC Regional Spill Response Unit. Notification to the NYSDEC (1-800-457-7362) must be completed within two hours of the discovery of the spill.
- Materials and equipment necessary for spill cleanup will be kept in the material storage area onsite. Equipment and materials will include but not be limited to absorbent pads, brooms, dust pans, mops, rags, gloves, goggles, activated clay, sand, sawdust, and plastic and metal trash containers specifically for this purpose.

- All spills will be cleaned up immediately after discovery.
- The spill area will be kept well ventilated and personnel will wear appropriate protective clothing to prevent injury from contact with spilled substance.
- Spills of toxic or hazardous material will be reported to the appropriate State or local government agency, regardless of the size.

Appendix A

Unused

Appendix B

Stormwater Management Report Including Water Quality Volume (WQv) Calculations

HYDRAULIC ANALYSIS AND STORMWATER DESIGN
CALCULATIONS
(PREPARED UNDER GP-0-20-001)

Prepared for
BROOKFIELD NYACK LLC
519 NORTH MIDLAND AVENUE
60.09-3-48
VILLAGE OF UPPER NYACK
TOWN OF ORANGETOWN
ROCKLAND COUNTY, NEW YORK

Paul Gdanski, P.E., PLLC
633 Woodmont Lane
Sloatsburg, NY 10974



Soil Map—Rockland County, New York



Table 2-2a Runoff curve numbers for urban areas ^{1/}

Cover description Cover type and hydrologic condition	Average percent impervious area ^{2/}	Curve numbers for hydrologic soil group			
		A	B	C	D
<i>Fully developed urban areas (vegetation established)</i>					
Open space (lawns, parks, golf courses, cemeteries, etc.) ^{3/} :					
Poor condition (grass cover < 50%)		68	79	86	89
Fair condition (grass cover 50% to 75%)		49	69	79	84
Good condition (grass cover > 75%)		39	61	74	80
Impervious areas:					
Paved parking lots, roofs, driveways, etc. (excluding right-of-way)		98	98	98	98
Streets and roads:					
Paved; curbs and storm sewers (excluding right-of-way)		98	98	98	98
Paved; open ditches (including right-of-way)		83	89	92	93
Gravel (including right-of-way)		76	85	89	91
Dirt (including right-of-way)		72	82	87	89
Western desert urban areas:					
Natural desert landscaping (pervious areas only) ^{4/}		63	77	85	88
Artificial desert landscaping (impervious weed barrier, desert shrub with 1- to 2-inch sand or gravel mulch and basin borders)		96	96	96	96
Urban districts:					
Commercial and business	85	89	92	94	95
Industrial	72	81	88	91	93
Residential districts by average lot size:					
1/8 acre or less (town houses)	65	77	85	90	92
1/4 acre	38	61	75	83	87
1/3 acre	30	57	72	81	86
1/2 acre	25	54	70	80	85
1 acre	20	51	68	79	84
2 acres	12	46	65	77	82
<i>Developing urban areas</i>					
Newly graded areas (pervious areas only, no vegetation) ^{5/}					
		77	86	91	94
Idle lands (CN's are determined using cover types similar to those in table 2-2c).					

¹ Average runoff condition, and $I_a = 0.2S$.² The average percent impervious area shown was used to develop the composite CN's. Other assumptions are as follows: impervious areas are directly connected to the drainage system, impervious areas have a CN of 98, and pervious areas are considered equivalent to open space in good hydrologic condition. CN's for other combinations of conditions may be computed using figure 2-3 or 2-4.³ CN's shown are equivalent to those of pasture. Composite CN's may be computed for other combinations of open space cover type.⁴ Composite CN's for natural desert landscaping should be computed using figures 2-3 or 2-4 based on the impervious area percentage (CN = 98) and the pervious area CN. The pervious area CN's are assumed equivalent to desert shrub in poor hydrologic condition.⁵ Composite CN's to use for the design of temporary measures during grading and construction should be computed using figure 2-3 or 2-4 based on the degree of development (impervious area percentage) and the CN's for the newly graded pervious areas.

Table 2-1 Runoff depth for selected CN's and rainfall amounts ^{1/}

Rainfall	Runoff depth for curve number of—												
	40	45	50	55	60	65	70	75	80	85	90	95	98
	inches												
1.0	0.00	0.00	0.00	0.00	0.00	0.00	0.00	0.03	0.08	0.17	0.32	0.56	0.79
1.2	.00	.00	.00	.00	.00	.00	.03	.07	.15	.27	.46	.74	.99
1.4	.00	.00	.00	.00	.00	.02	.06	.13	.24	.39	.61	.92	1.18
1.6	.00	.00	.00	.00	.01	.05	.11	.20	.34	.52	.76	1.11	1.38
1.8	.00	.00	.00	.00	.03	.09	.17	.29	.44	.65	.93	1.29	1.58
2.0	.00	.00	.00	.02	.06	.14	.24	.38	.56	.80	1.09	1.48	1.77
2.5	.00	.00	.02	.08	.17	.30	.46	.65	.89	1.18	1.53	1.96	2.27
3.0	.00	.02	.09	.19	.33	.51	.71	.96	1.25	1.59	1.98	2.45	2.77
3.5	.02	.08	.20	.35	.53	.75	1.01	1.30	1.64	2.02	2.45	2.94	3.27
4.0	.06	.18	.33	.53	.76	1.03	1.33	1.67	2.04	2.46	2.92	3.43	3.77
4.5	.14	.30	.50	.74	1.02	1.33	1.67	2.05	2.46	2.91	3.40	3.92	4.26
5.0	.24	.44	.69	.98	1.30	1.65	2.04	2.45	2.89	3.37	3.88	4.42	4.76
6.0	.50	.80	1.14	1.52	1.92	2.35	2.81	3.28	3.78	4.30	4.85	5.41	5.76
7.0	.84	1.24	1.68	2.12	2.60	3.10	3.62	4.15	4.69	5.25	5.82	6.41	6.76
8.0	1.25	1.74	2.25	2.78	3.33	3.89	4.46	5.04	5.63	6.21	6.81	7.40	7.76
9.0	1.71	2.29	2.88	3.49	4.10	4.72	5.33	5.95	6.57	7.18	7.79	8.40	8.76
10.0	2.23	2.89	3.56	4.23	4.90	5.56	6.22	6.88	7.52	8.16	8.78	9.40	9.76
11.0	2.78	3.52	4.26	5.00	5.72	6.43	7.13	7.81	8.48	9.13	9.77	10.39	10.76
12.0	3.38	4.19	5.00	5.79	6.56	7.32	8.05	8.76	9.45	10.11	10.76	11.39	11.76
13.0	4.00	4.89	5.76	6.61	7.42	8.21	8.98	9.71	10.42	11.10	11.76	12.39	12.76
14.0	4.65	5.62	6.55	7.44	8.30	9.12	9.91	10.67	11.39	12.08	12.75	13.39	13.76
15.0	5.33	6.36	7.35	8.29	9.19	10.04	10.85	11.63	12.37	13.07	13.74	14.39	14.76

^{1/} Interpolate the values shown to obtain runoff depths for CN's or rainfall amounts not shown.

6.11

9.10

Worksheet 2: Runoff curve number and runoff

Project Brookfield Nyack LLC	By PG	Date 6-27-20
Location 519 North Midland Avenue	Checked PG	Date 6-27-20

Check one: Present Developed

1. Runoff curve number

Soil name and hydrologic group (appendix A)	Cover description (cover type, treatment, and hydrologic condition; percent impervious; unconnected/connected impervious area ratio)	CN ^{1/}			Area <input checked="" type="checkbox"/> acres <input type="checkbox"/> mi ² <input type="checkbox"/> %	Product of CN x area
		Table 2-2	Figure 2-3	Figure 2-4		
Wethersfield "C"	Open Space-grass, lawn, etc	74			.11	8.14

^{1/} Use only one CN source per line

Totals ➡

0.11 8.14

$$\text{CN (weighted)} = \frac{\text{total product}}{\text{total area}} = \frac{8.14}{0.11} = 74$$

Use CN ➡

74

2. Runoff

	Storm #1	Storm #2	Storm #3
Frequency yr	100		
Rainfall, P (24-hour) in	9.3		
Runoff, Q in	6.11		

(Use P and CN with table 2-1, figure 2-1, or equations 2-3 and 2-4)

Worksheet 2: Runoff curve number and runoff

Project Brookfield Nyack LLC	By PG	Date 6-27-20
Location 519 North Midland Avenue	Checked PG	Date 6-27-20

Check one: Present Developed

1. Runoff curve number

Soil name and hydrologic group <small>(appendix A)</small>	Cover description <small>(cover type, treatment, and hydrologic condition; percent impervious; unconnected/connected impervious area ratio)</small>	CN ^{1/}			Area <input checked="" type="checkbox"/> acres <input type="checkbox"/> mi ² <input type="checkbox"/> %	Product of CN x area
		Table 2-2	Figure 2-3	Figure 2-4		
Wethersfield "C"	Impervious Areas	98			.11	10.78

^{1/} Use only one CN source per line

Totals ➡ 0.11 10.78

CN (weighted) = $\frac{\text{total product}}{\text{total area}} = \frac{10.78}{0.11} = 98$; **Use CN** ➡ 98

2. Runoff

	Storm #1	Storm #2	Storm #3
Frequency yr	100		
Rainfall, P (24-hour) in	9.3		
Runoff, Q in	9.10		

(Use P and CN with table 2-1, figure 2-1, or equations 2-3 and 2-4)

The Brookfield Nyack LLC plot plan is a 4.425-acre site located approximately 0 feet north of the intersection of Oak Hill Drive and North Midland Avenue on the east side of North Midland Avenue in the Village of Upper Nyack, Rockland County, New York. The site consists of an existing dwelling and driveway totaling 13,120 square feet of impervious area. The proposed new dwelling and driveway will total 17,809 square feet. The net increase in impervious area is 4,689 square feet.

Under existing conditions all of the run-off is carried overland easterly towards the rear of the property which runs down an adjacent property which fronts North Broadway. Two (2) 6'x6.0' deep drywells with a 9' x 9' x 7' rectangular envelope of stone surrounding the wells will be used to pick-up the increase in impervious area as well as provide runoff reduction volume (RRv) created by the impervious surfaces.

Roof and pavement runoff will enter a treatment structure (Hydroworks HS4 Unit), which is also designed as the Water Quality Volume practice. The pre-treatment structure provides 100% of the required WQv.

The TR-55 was utilized to determine the amount of storage required. The curve numbers were determined utilizing the TR-55 Worksheet 2 which has been provided. The existing curve number was calculated to be 74 and the developed curve number was determined to be 98. Based on the curve numbers a run-off depth can be calculated from Table 2-1 from the Technical Release 55 manual. Using a 6-foot diameter, 6-foot deep pit with 1.0 feet of stone around it, we require 2 drywells just to provide detention. In order to provide the required RRv we require 2 drywells therefore that governs. A copy of the calculations in spreadsheet form has been provided to show the required volume needed to achieve zero net increase in run-off.

The drainage from the driveway and dwelling will be directed to the drywells as required to provide the RRv and detention.

Drywell Design:

Development size = 0.1076 Acre
 Undeveloped SCS Curve No.= 74.0000
 Developed SCS Curve No.= 98.0000

1. Select Design Storm

100 year, 24-hour 9.3000

2. Type of subsurface disposal system:

Precast drywell with 3'-3/4"
 crushed stone

3. Determine Percolation Rate:

Percolation Rate:

Drop 30.0000 inches
 Time 60.0000 minutes

a. Area of Percolation (Ap):

Surface area of Cylinder

$A_c = \pi \cdot D \cdot h_{avg}$

D= 1.0000 foot

$h_{avg} = 8.5000$ inches

$A_c = 2.2253$ Ft²

Bottom Area

$A_b = \pi \cdot r^2$

$A_b = 0.7854$ Ft²

Volume of Percolation:

$A_p = A_c + A_b$

$A_p = 3.0107$ Ft²

$V_p = A_b \cdot h$ 1.9635 Ft³

Soil Percolation Rate

$S_r = \text{volume/area/time}$ 0.0109 Ft³/Ft²/Min.

$S_r = 15.6522$ Ft³/Ft²/day

$S_r = (\text{minus clogging factor of 25\%})$ 11.7391 Ft³/Ft²/day

4. Calculate Required Storage Volume:

100yr, 24 hour rainfall= 9.3000 inches

From Table 2-1 of TR-55

Existing CN= 74.0000 therefore depth Vr= 6.11 Inches

Proposed CN= 98.0000 therefore depth Vr= 9.10 Inches

Delta Vr= 2.9900 Inches

$V_s = \text{delta V} \cdot \text{Area}$

$V_s = 1168.3425$ Ft³

5. Calculate Volume per Drywell:

$V_w = \pi \cdot r^2 \cdot \text{height}$

Thickness of Stone= 1.0000 feet

Thickness of drywell wall= 0.5000 foot

Diameter of drywell= 6.0000 feet

Height of drywell= 6.0000 feet

$V_w = 170.5885$ Ft³

6. Calculate 24-hour percolation volume per drywell(Vp):

$V_p = \text{bottom surface area of drywell} \cdot \text{soil percolation rate}(S_r)$

$V_p = \pi \cdot R^2 \cdot S_r$

$V_p = 746.8112$ Ft³/day/drywell

*Note: Bottom of drywell not included

7. Calculate the total 24-hour Volume per drywell (Vt):

$V_t = \text{Volume of drywell}(V_w) + \text{percolation volume}(V_p)$

$V_t = 917.3997$ Ft³

8. Determine number of drywells required (DWr):

$DWr = \text{Req. Volume of Storage}(V_s) / \text{Total Vol. per Drywell}(V_t)$ 1.3

DWr=

USE

2

Water Quality Volume (WQv) & Runoff Reduction Volume (RRv)

Calculations:

$$WQv = P * Rv * A / 12 \text{ (ac-ft)}$$

$$Rv = .05 + .009 * I$$

Where: I = Proposed Impervious / Lot Area

$$P = 1.5 \text{ in}$$

$$A = 192,730 \text{ SF} = 4.42 \text{ acres}$$

$$\text{Existing Impervious Area} = 13,120 \text{ SF} = 0.30 \text{ acres}$$

$$\text{Proposed Impervious Area} = 17,809 \text{ SF} = 0.41 \text{ acres}$$

$$\text{Change in Impervious Area} = 4,689 \text{ SF} = 0.11 \text{ acres}$$

$$I = 0.41 / 4.42 = 9.3\%$$

Therefore, WQv is as follows:

$$WQv = 25\% WQv(\text{existing surfaces}) + 100\% WQv(\text{new surfaces})$$

$$\text{Existing Impervious} = 0.30 \text{ acres}$$

$$I = 0.30 / 4.42 = 6.8\%$$

$$Rv = .05 + .009 * I = 0.111$$

$$WQv(e) = (1.5)(.111)(4.42) / 12 = 0.061 \text{ ac-ft} = 2,671 \text{ ft}^3$$

$$25\% WQv(e) = 2,671 \text{ ft}^3 * 0.25 = 668 \text{ ft}^3$$

$$\text{Change in Impervious} = 0.06 \text{ acres}$$

$$I = 0.11 / 4.42 = 0.025 = 2.5\%$$

$$Rv = .05 + .009 * I = 0.073$$

$$WQv(\text{new}) = (1.5)(.073)(4.42) / 12 = 0.0403 \text{ ac-ft} = 1,757 \text{ ft}^3$$

$$\text{Total Required WQv} = 668 \text{ ft}^3 + 1,757 \text{ ft}^3 = 2,425 \text{ ft}^3$$

Runoff Reduction Volume (RRv)

(Must be provided for new impervious surfaces)

$$RRv = 1,757 \text{ ft}^3$$

Required Values:

$$WQv = 2,425 \text{ ft}^3$$

$$RRv = 1,757 \text{ ft}^3$$

$$\text{Pre-Treatment Volume} = 2,425 \text{ ft}^3$$

Drainage Calculations:

Infiltration Rate = 30":30 min

Use drywell system, surrounded by 1 foot of stone between drywells and on bottom (rectangular envelope as shown on plan).

Volume within drywell (V_w):

$$D_i = 6 \text{ ft} \quad D_o = 7 \text{ ft} \quad d = 6 \text{ ft} \quad V_w = \pi * D_i^2/4 * 6 \text{ ft} = 169.65 \text{ ft}^3$$

$$V_w = 169.65 \text{ ft}^3$$

Volume within stone:

V = rectangular envelope – drywell space =

$$\text{Drywell space} = \pi * D_o^2/4 * 6 \text{ ft} = 230.91 \text{ ft}^3$$

$$\text{Rectangular stone envelope} = \text{Length} \times \text{width} \times \text{height} = 9 \text{ ft} \times 9 \text{ ft} \times 7 \text{ ft} = 567 \text{ ft}^3$$

$$V = 567 \text{ ft}^3 - 230.91 \text{ ft}^3 = 336.09 \text{ ft}^3$$

Void Coefficient = 0.4

$$V_{st} = 134.44 \text{ ft}^3$$

Soil Infiltration Calculations:Area of Percolation (A_p):

$$d = 1 \text{ ft}, r = 0.5 \text{ ft}$$

$$\text{Surface Area of Cylinder (A}_c) = \pi \times d \times h_{avg} = 3.14159 \times 1 \text{ ft} \times 8.5 \text{ in}/12 \text{ in}/\text{ft} = 2.23 \text{ ft}^2$$

$$\text{Bottom Area} = A_b = \pi \times r^2 = 0.785 \text{ ft}^2$$

$$A_p = A_c + A_b = 2.23 + 0.785 = 3.01 \text{ ft}^2$$

Volume of Percolation (V_p):

$$V_p = A_b \times h = 0.785 \times 30 \text{ in}/12 \text{ in}/\text{ft} = 1.963 \text{ ft}^3$$

$$\text{Soil Percolation Rate} = S_r = V_p/\text{area}/\text{time}$$

$$\text{Field Infiltration} = 30":60 \text{ min}$$

$$S_r = 1.963 \text{ ft}^3 / 3.01 \text{ ft}^2 / 60 \text{ min}$$

$$S_r = .0109 \text{ ft}^3/\text{ft}^2/\text{min} = .0109 \text{ ft} / \text{min} \times 60 \text{ min}/\text{hr} \times 24 \text{ hr}/\text{day} = 15.652 \text{ ft}^3/\text{ft}^2/\text{day}$$

$$\text{Use Clogging Factor of 25\%}$$

$$25\% \times 15.652 = 0.26 \text{ ft}^3/\text{ft}^2/\text{day}$$

$$S_r = 15.652 - 0.26 = 15.392 \text{ ft}^3/\text{ft}^2/\text{day}$$

$$V_p = S_r \times \text{Surface Area} = 63.6 \text{ ft}^2 \times 15.392 \text{ ft}^3/\text{ft}^2/\text{day}$$

$$V_p = 746.79 \text{ ft}^3/\text{day per drywell}$$

Overall 24 hour volume per drywell (V_t):

$$V_t = V_w + V_{st} + V_p = 169.65 + 134.44 + 746.79 = 1,050.88 \text{ ft}^3$$

$$\text{Runoff Reduction Storage Required} = 1,757 \text{ ft}^3$$

$$\text{Drywells Required} = V_s / V_t = 1,757 \text{ ft}^3 / 1,050.8 \text{ ft}^3 = 1.67 \text{ drywells}$$

Therefore, provide two (2) drywells, 6 ft inner diameter, 6 ft deep

Appendix C

Map Set

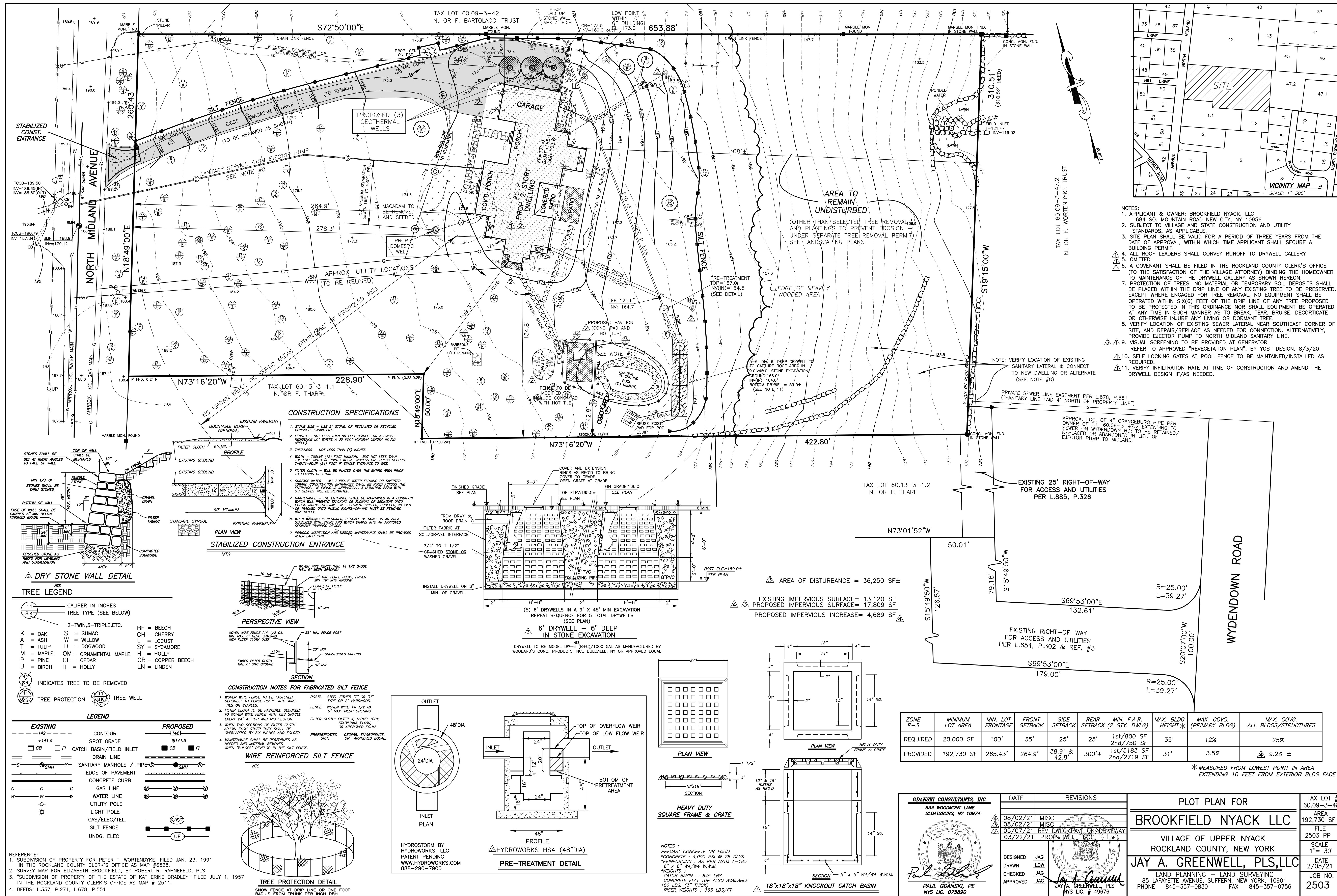

- NOTES:
1. APPLICANT & OWNER: BROOKFIELD NYACK, LLC
684 SO. MOUNTAIN ROAD NEW CITY, NY 10956
 2. SUBJECT TO VILLAGE AND STATE CONSTRUCTION AND UTILITY STANDARDS, AS APPLICABLE.
 3. SITE PLAN SHALL BE VALID FOR A PERIOD OF THREE YEARS FROM THE DATE OF APPROVAL, WITHIN WHICH TIME APPLICANT SHALL SECURE A BUILDING PERMIT.
 4. ALL ROOF LEADERS SHALL CONVEY RUNOFF TO DRYWELL GALLERY
 5. OMITTED
 6. A COVENANT SHALL BE FILED IN THE ROCKLAND COUNTY CLERK'S OFFICE (TO THE SATISFACTION OF THE VILLAGE ATTORNEY) BINDING THE HOMEOWNER TO MAINTENANCE OF THE DRYWELL GALLERY AS SHOWN HEREON.
 7. PROTECTION OF TREES: NO MATERIAL OR TEMPORARY SOIL DEPOSITS SHALL BE PLACED WITHIN THE DRIP LINE OF ANY EXISTING TREE TO BE PRESERVED. EXCEPT WHERE ENGAGED FOR TREE REMOVAL, NO EQUIPMENT SHALL BE OPERATED WITHIN SIX(6) FEET OF THE DRIP LINE OF ANY TREE PROPOSED TO BE PROTECTED IN THIS ORDINANCE NOR SHALL EQUIPMENT BE OPERATED AT ANY TIME IN SUCH MANNER AS TO BREAK, TEAR, BRUISE, DECORCATE OR OTHERWISE INJURE ANY LIVING OR DORMANT TREE.
 8. VERIFY LOCATION OF EXISTING SEWER LATERAL NEAR SOUTHEAST CORNER OF SITE, AND REPAIR/REPLACE AS NEEDED FOR CONNECTION. ALTERNATIVELY, PROVIDE EJECTOR PUMP TO NORTH MIDLAND SANITARY LINE.
 9. VISUAL SCREENING TO BE PROVIDED AT GENERATOR. REFER TO APPROVED "VEGETATION PLAN", BY YOST DESIGN, 8/3/20
 10. SELF LOCKING GATES AT POOL FENCE TO BE MAINTAINED/INSTALLED AS REQUIRED.
 11. VERIFY INFILTRATION RATE AT TIME OF CONSTRUCTION AND AMEND THE DRYWELL DESIGN IF/AS NEEDED.

CONSTRUCTION SPECIFICATIONS

1. STONE SIZE - USE 2" STONE, OR RECLAIMED OR RECYCLED CONCRETE EQUIVALENT (OPTIONAL)
2. LENGTH - NOT LESS THAN 30 FEET (EXCEPT ON A SINGLE RESIDUAL LOT WHERE A 30 FOOT MINIMUM LENGTH WOULD APPLY)
3. THICKNESS - NOT LESS THAN (6) INCHES.
4. WIDTH - TWELVE (12) FEET MINIMUM, BUT NOT LESS THAN THE FULL WIDTH AT POINTS WHERE INGRESS OR EGRESS OCCURS. TWENTY-FOUR (24) FOOT IF SINGLE ENTRANCE TO SITE.
5. FILTER CLOTH - WILL BE PLACED OVER THE ENTIRE AREA PRIOR TO PLACING OF STONE.
6. SURFACE WATER - ALL SURFACE WATER FLOWING OR DIVERTED TOWARD CONSTRUCTION ENTRANCES SHALL BE PIPED ACROSS THE ENTRANCE. IF PIPING IS IMPRACTICAL, A MOUNTING BERM WITH 5:1 SLOPES WILL BE PERMITTED.
7. MAINTENANCE - THE ENTRANCE SHALL BE MAINTAINED IN A CONDITION WHICH WILL PREVENT TRACKING OR FLOWING OF SEDIMENT ONTO PUBLIC RIGHTS-OF-WAY. ALL SEDIMENT SPILLED, DROPPED, MISSED OR TRACKED ONTO PUBLIC RIGHTS-OF-WAY MUST BE REMOVED IMMEDIATELY.
8. WHEN WORKING IS REQUIRED, IT SHALL BE DONE ON AN AREA STABILIZED WITH STONE AND WHICH DRAINS INTO AN APPROVED SEDIMENT TRAPPING DEVICE.
9. PERIODIC INSPECTION AND NEEDED MAINTENANCE SHALL BE PROVIDED AFTER EACH RAIN.

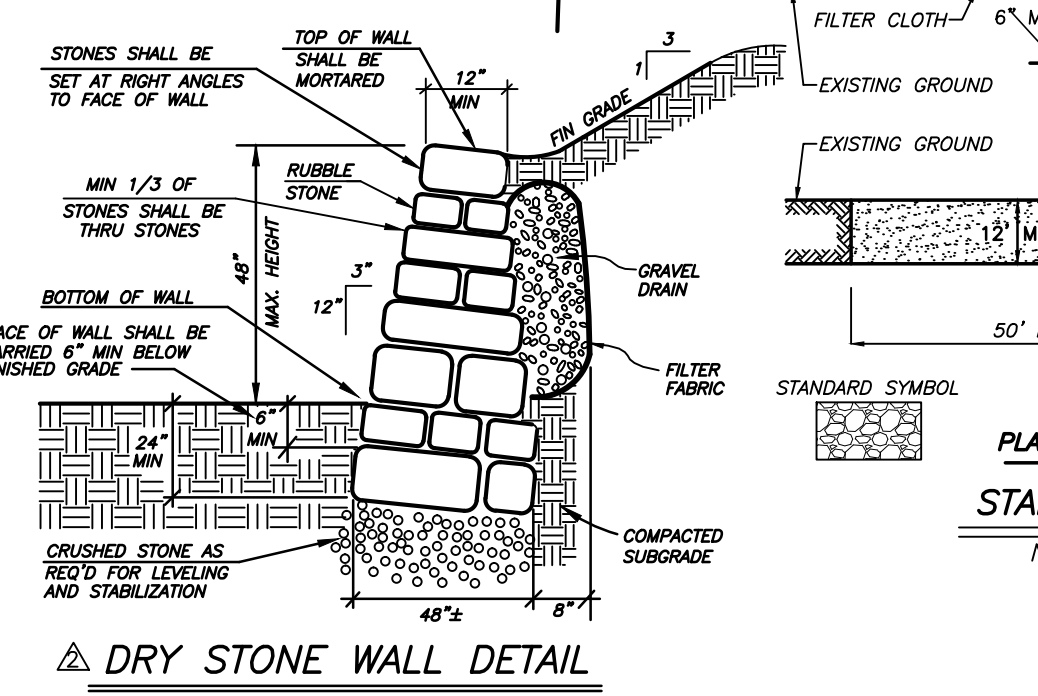

STABILIZED CONSTRUCTION ENTRANCE
NTS

DRY STONE WALL DETAIL

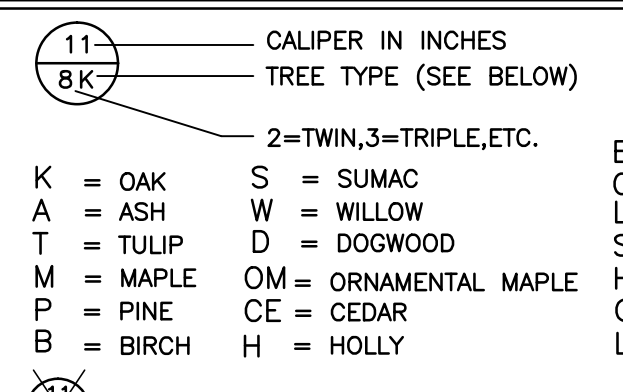

TREE LEGEND

11	CALIPER IN INCHES	BE = BEECH
8K	TREE TYPE (SEE BELOW)	CH = CHERRY
		L = LOCUST
		SY = SYCAMORE
		H = HOLLY
		CB = COPPER BEECH
		LN = LINDEN

2	TWIN, 3=TRIPLE, ETC.
K	OAK
S	SUMAC
A	ASH
T	TULIP
M	MAPLE
P	PINE
B	BIRCH
11	INDICATES TREE TO BE REMOVED
8K	TREE PROTECTION
11	TREE WELL

EXISTING	PROPOSED
142	CONTOUR
141.5	SPOT GRADE
CB	CATCH BASIN/FIELD INLET
SMH	DRAIN LINE
SMH	SANITARY MANHOLE / PIPE
G	EDGE OF PAVEMENT
W	CONCRETE CURB
G	GAS LINE
W	WATER LINE
W	UTILITY POLE
*	LIGHT POLE
*	GAS/ELEC/TEL.
*	SILT FENCE
*	UNDG. ELEC
141.5	PROPOSED CONTOUR
142	PROPOSED SPOT GRADE
CB	PROPOSED CATCH BASIN/FIELD INLET
SMH	PROPOSED DRAIN LINE
SMH	PROPOSED SANITARY MANHOLE / PIPE
G	PROPOSED EDGE OF PAVEMENT
W	PROPOSED CONCRETE CURB
G	PROPOSED GAS LINE
W	PROPOSED WATER LINE
W	PROPOSED UTILITY POLE
*	PROPOSED LIGHT POLE
*	PROPOSED GAS/ELEC/TEL.
*	PROPOSED SILT FENCE
*	PROPOSED UNDG. ELEC

PERSPECTIVE VIEW

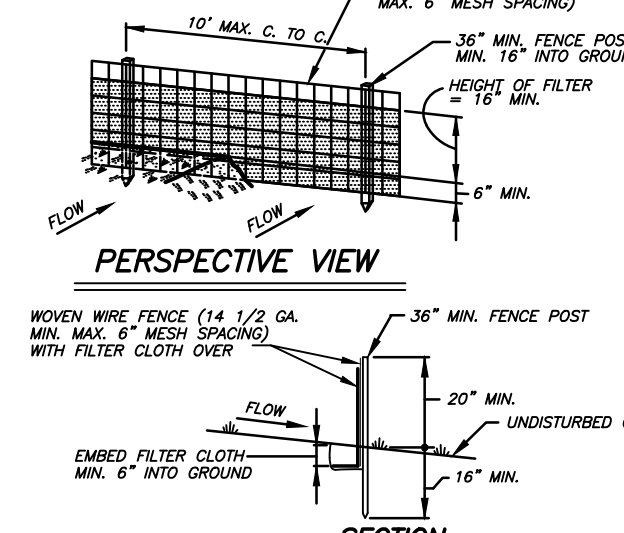

SECTION

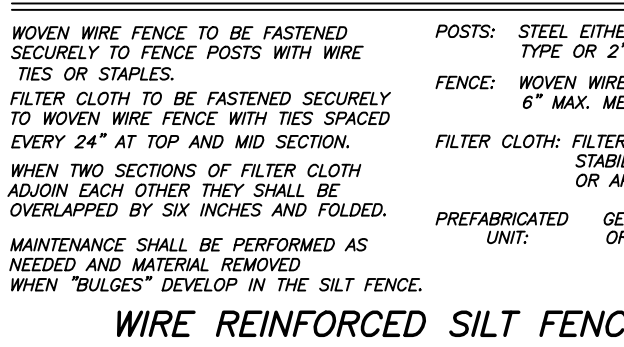

CONSTRUCTION NOTES FOR FABRICATED SILT FENCE

1. WOVEN WIRE FENCE TO BE FASTENED SECURELY TO FENCE POSTS WITH WIRE TIES OR STAPLES.
2. FILTER CLOTH TO BE FASTENED SECURELY TO WOVEN WIRE FENCE WITH NETS SPACED EVERY 24" AT TOP AND MID SECTION.
3. WHEN TWO SECTIONS OF FILTER CLOTH ADJOIN EACH OTHER THEY SHALL BE OVERLAPPED BY SIX INCHES AND FOLDED.
4. MAINTENANCE SHALL BE PERFORMED AS NEEDED AND MATERIAL REMOVED WHEN "BUDGES" DEVELOP IN THE SILT FENCE.

WIRE REINFORCED SILT FENCE



TREE PROTECTION DETAIL
SNOW FENCE AT DRIP LINE OR ONE FOOT RADIUS FROM TRUNK PER INCH DBH

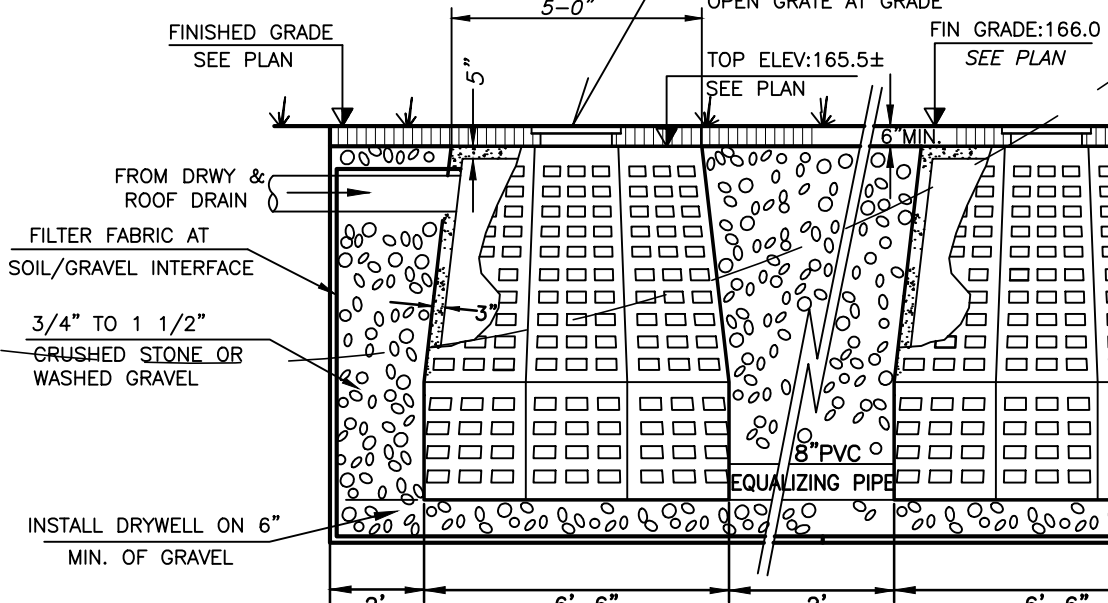

6" DRYWELL - 6' DEEP IN STONE EXCAVATION

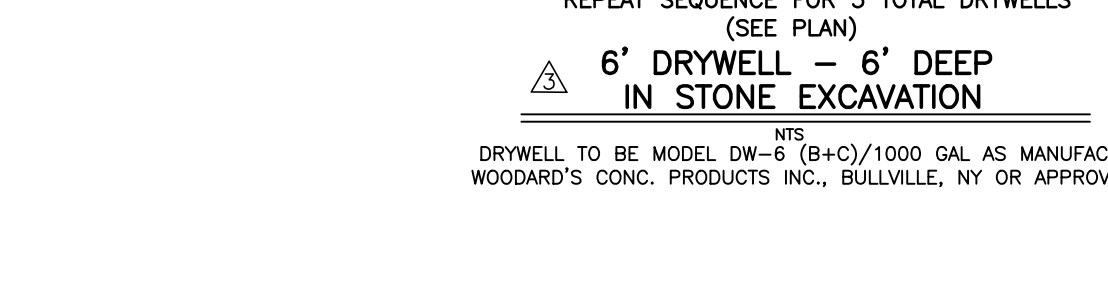

HEAVY DUTY SQUARE FRAME & GRATE

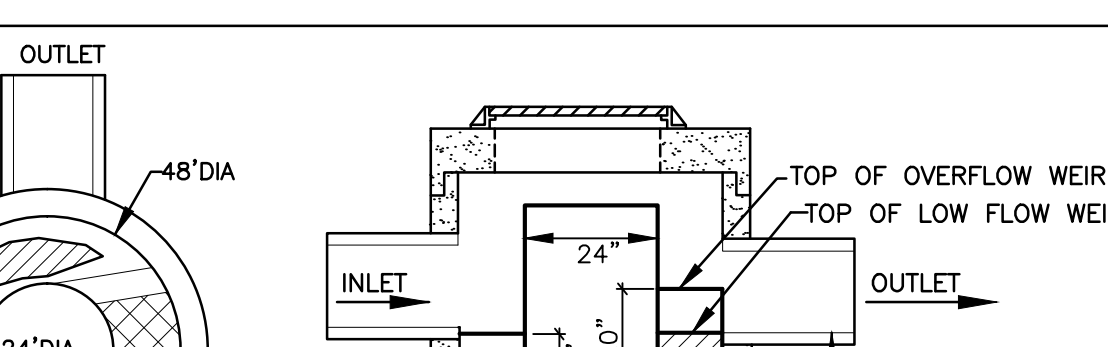

PRE-TREATMENT DETAIL

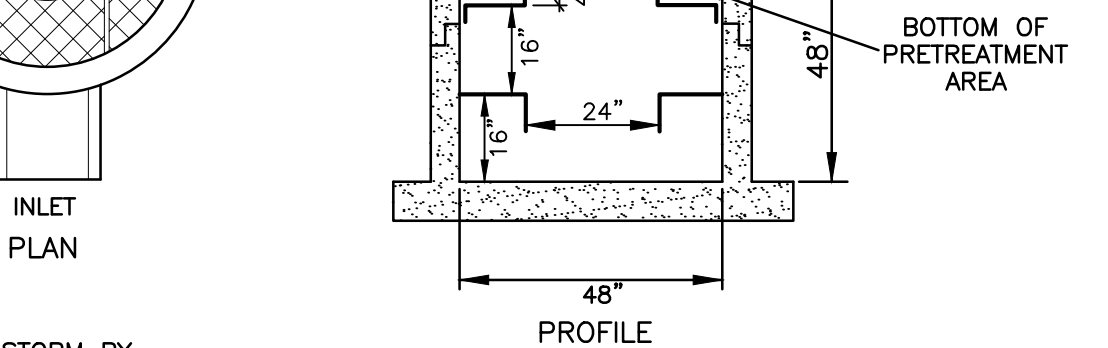

HYDROSTORM BY HYDROWORKS, LLC
PATENT PENDING
WWW.HYDROWORKS.COM
888-290-7900

AREA OF DISTURBANCE = 36,250 SF ±

EXISTING IMPERVIOUS SURFACE = 13,120 SF
PROPOSED IMPERVIOUS SURFACE = 17,809 SF
PROPOSED IMPERVIOUS INCREASE = 4,689 SF ±

DRYWELL TO BE MODEL DW-6 (8+C)/1000 GAL AS MANUFACTURED BY WOODARD'S CONC. PRODUCTS INC., BULLVILLE, NY OR APPROVED EQUAL.

NOTES:
*CONCRETE - 4,000 PSI @ 28 DAYS
*REINFORCING - AS PER ASTM A-185
*WEIGHTS:
CATCH BASIN - 645 LBS.
CONCRETE FLAT TOP ALSO AVAILABLE 180 LBS. (1" THICK)
RISER WEIGHTS : 363 LBS/FT.

18"X18"X18" KNOCKOUT CATCH BASIN

ZONE R-3	MINIMUM LOT AREA	MIN. LOT FRONTAGE	FRONT SETBACK	SIDE SETBACK	REAR SETBACK	MIN. F.A.R.	MAX. BLDG HEIGHT *	MAX. COVG. (PRIMARY BLDG)	MAX. COVG. ALL BLDGS/STRUCTURES
REQUIRED	20,000 SF	100'	35'	25'	25'	1st/800 SF 2nd/750 SF	35'	12%	25%
PROVIDED	192,730 SF	265.43'	264.9'	38.9' & 42.8'	300'+	1st/5183 SF 2nd/2719 SF	31'	3.5%	9.2% ±

* MEASURED FROM LOWEST POINT IN AREA EXTENDING 10 FEET FROM EXTERIOR BLDG FACE

GDANSKI CONSULTANTS, INC. 633 WOODMONT LANE SLOANSBURG, NY 10974 PAUL GDANSKI, PE NYS LIC. 075890	DATE	REVISIONS	PLOT PLAN FOR BROOKFIELD NYACK LLC VILLAGE OF UPPER NYACK ROCKLAND COUNTY, NEW YORK JAY A. GREENWELL, PLS, LLC LAND PLANNING - LAND SURVEYING 85 LAFAYETTE AVENUE, SUFFERN, NEW YORK, 10901 PHONE 845-357-0830 FAX 845-357-0756	TAX LOT #
	08/02/21 MISC 08/02/21 MISC 05/07/21 REV DWLG/PAVILION/DRIVEWAY 03/22/21 PROP WELL LOC.	DESIGNED JAG DRAWN LDW CHECKED JAG APPROVED JAG		TAX LOT # 60.09-3-47.2 AREA 192,730 SF FILE 2503 PP SCALE 1" = 30' DATE 2/05/21 JOB NO. 2503

Appendix D

SWPPP Inspection Form

Exhibit A

Maintenance Inspection Checklists

**Stormwater Maintenance and
Management Inspection Checklist**

Project Location: 519 N. Midland Ave

Site Status:

Date:

Time:

Inspector:

Maintenance Item	Satisfactory / Unsatisfactory	Comments
A. Catch Basins (Annual, After Major Storms)		
1. Structure is sound		
2. Condition of concrete		
3. Settling at grate / leaves or silt at grate		
4. Floating or floatable debris		
5. Silt accumulation at sump		
6. Condition of piping in / out		

Comments:

Actions to be Taken:

Maintenance Item	Satisfactory / Unsatisfactory	Comments
B. Pipe (Annual, After Major Storms)		
1. Structure is sound		
2. Condition of concrete		
3. Condition of access cover		
4. Standing water		
5. Floating or floatable debris		
6. Silt accumulation >2+(must be cleaned)		
7. Condition of piping in / out		

Comments:

Actions to be Taken:

Maintenance Item	Satisfactory / Unsatisfactory	Comments
C. Drywell (Annual, After Major Storms)		
1. Structure is sound		
2. Condition of concrete		
3. Condition of access cover		
4. Standing water		
5. Floating or floatable debris		
6. Silt accumulation >2+(must be cleaned)		
7. Condition of piping in / out		

Comments:

Actions to be Taken:

STORMWATER CONSTRUCTION SITE INSPECTION REPORT

GENERAL INFORMATION

Project Name:

Location:

Date of Inspection:

Start/End Time:

Inspector's Name:

Inspector's Title:

Inspector's Contact Information:

Describe present phase of construction:

Type of Inspection:

Regular Pre-storm event During storm event Post-storm event

WEATHER INFORMATION

Has there been a storm event since the last inspection? Yes No

If yes, provide:

Storm Start Date & Time:

Storm Duration (hrs):

Approximate Amount of Precipitation (in):

Weather at time of this inspection?

Clear Cloudy Rain Sleet Fog Snowing High Winds

Other:

Temperature:

Have any discharges occurred since the last inspection? Yes No

If yes, describe:

Are there any discharges at the time of inspection? Yes No

If yes, describe:

CERTIFICATION STATEMENT

"I certify under penalty of law that this document and all attachments were prepared under my direction or supervision in accordance with a system designed to assure that qualified personnel properly gathered and evaluated the information submitted. Based on my inquiry of the person or persons who manage the system, or those persons directly responsible for gathering the information, the information submitted is, to the best of my knowledge and belief, true, accurate, and complete. I am aware that there are significant penalties for submitting false information, including the possibility of fine and imprisonment for knowing violations."

Signature of Inspector

Printed Name and Title

Date

OVERALL SITE ISSUES

Below are some general site issues that should be assessed during inspections. Customize this list as needed for conditions at your site.

BMP/activity	Implemented?	Maintenance Required?	Corrective Action Needed and Notes
1. All inactive slopes and disturbed areas have been stabilized.	<input type="checkbox"/> Yes <input type="checkbox"/> No	<input type="checkbox"/> Yes <input type="checkbox"/> No	
2. Are natural resource areas (e.g., streams, wetlands, mature trees, etc.) protected with barriers or similar BMPs?	<input type="checkbox"/> Yes <input type="checkbox"/> No	<input type="checkbox"/> Yes <input type="checkbox"/> No	
3. Are all sanitary waste receptacles placed in secondary containment and free of leaks?	<input type="checkbox"/> Yes <input type="checkbox"/> No	<input type="checkbox"/> Yes <input type="checkbox"/> No	
4. Are perimeter controls and sediment barriers adequately installed (keyed into substrate) and maintained?	<input type="checkbox"/> Yes <input type="checkbox"/> No	<input type="checkbox"/> Yes <input type="checkbox"/> No	
5. Are discharge points and receiving waters free of any sediment deposits?	<input type="checkbox"/> Yes <input type="checkbox"/> No	<input type="checkbox"/> Yes <input type="checkbox"/> No	
6. Are storm drain inlets properly protected?	<input type="checkbox"/> Yes <input type="checkbox"/> No	<input type="checkbox"/> Yes <input type="checkbox"/> No	
7. Is the construction exit preventing sediment from being tracked into the street?	<input type="checkbox"/> Yes <input type="checkbox"/> No	<input type="checkbox"/> Yes <input type="checkbox"/> No	
8. Is trash/litter from work areas collected and placed in covered dumpsters?	<input type="checkbox"/> Yes <input type="checkbox"/> No	<input type="checkbox"/> Yes <input type="checkbox"/> No	
9. Are washout facilities (e.g., paint, stucco, concrete) available, clearly marked, and maintained?	<input type="checkbox"/> Yes <input type="checkbox"/> No	<input type="checkbox"/> Yes <input type="checkbox"/> No	
10. Are vehicle and equipment fueling, cleaning, and maintenance areas free of spills, leaks, or any other deleterious material?	<input type="checkbox"/> Yes <input type="checkbox"/> No	<input type="checkbox"/> Yes <input type="checkbox"/> No	
11. Are materials that are potential stormwater contaminants stored inside or under cover?	<input type="checkbox"/> Yes <input type="checkbox"/> No	<input type="checkbox"/> Yes <input type="checkbox"/> No	
12. Are non-stormwater discharges (e.g., wash water, dewatering) properly controlled?	<input type="checkbox"/> Yes <input type="checkbox"/> No	<input type="checkbox"/> Yes <input type="checkbox"/> No	
13. (Other)	<input type="checkbox"/> Yes <input type="checkbox"/> No	<input type="checkbox"/> Yes <input type="checkbox"/> No	

Appendix E

Other SWPPP Forms

CONTRACTOR SEQUENCE FORM

APPROVED CONSTRUCTION SEQUENCE

DATE: _____

<u>PHASE</u>	<u>TIME TO COMPLETION</u>	<u>STATUS</u>
1. INSTALL STAB. CONSTRUCTION ENTRANCE	1 DAY	
2. INSTALLATION OF SILT FENCE	1 WEEK	
3. INSTALLATION OF WALLS	1 WEEK	
4. CONSTRUCT EROSION CONTROL DEVICES	1 DAY	
5. ESTABLISH TRUCK WASH DOWN AREA, STAGING AREAS, WASTE AND BORROW FILL AREAS	3 DAYS	
6. CLEAR SITE WITHIN LIMITS OF DISTURBANCE, STRIP AND STOCK TOPSOIL AND GRADE SITE	2 WEEKS	
7. INSTALL INLET PROTECTION	1 DAY	
8. CONSTRUCT INFILTRATION SYSTEM	1 MONTH	
9. INSTALL CURBS	2 WEEKS	
10. CONSTRUCT BUILDINGS, UTILITIES, INFRASTRUCTURE	6 MONTHS	
11. ROUGH GRADE AREA & STABILIZE	1 WEEK	
12. CONSTRUCT BASE COURSE PAVEMENT AND STONE BASE FOR DRIVEWAY/PARKING INSTALLATION	2 WEEKS	
13. REMOVE ALL SOIL EROSION CONTROL DEVICES WHEN ALL DISTURBED AREAS HAVE BEEN STABILIZED	1 DAY	

LIST AND DESCRIBE ANY CHANGES TO APPROVED SEQUENCE PLAN SHOWN ABOVE:

Spill or Incident Report Form

Site: _____

Primary Contractor: _____

Date: _____

Incident Date _____

Complete for any type of petroleum product or hazardous materials / waste spill or incident

Keep a copy of this report with the SWPPP Log.

Person Reporting Spill or Incident	
Name	Address
Organization	
Title	
Telephone	
. Fax	Signature

Type of Spill:			
Common Name of Spilled Substance			
Estimated Quantity Spilled			
Estimated Concentration			
Date of Spill			
Time Spill Started :	AM / PM	Time Spill Ended	AM / PM

SPILL TO LAND	SPILL TO WATER BODY
Name of site:	Name of water body:
Street address:	Location of discharge
City	Description of area from which spilled material may reach:
County:	

Spill or Incident Report Form

If no spill describe incident:

Actions Taken:

To contain spill or impact of incident:

To clean up spill or recover from incident:

To remove cleanup material:

To Prevent reoccurrence:

Person responsible for managing spill response:

Name

Signature

Phone

Fax

Spill Notification List

Agency	Phone
Check to insure that 911 service is available in work area	911
Local Emergency Contacts	
<ul style="list-style-type: none"> • Fire Department: 	
<ul style="list-style-type: none"> • Emergency Medical: 	
<ul style="list-style-type: none"> • Community Evacuation: 	
<ul style="list-style-type: none"> • Police Department 	
<ul style="list-style-type: none"> • Local Public Works Department: Contact for storm drain and other utilities 	
<ul style="list-style-type: none"> • Hospital: Local Emergency Treatment 	
Spills to water <ul style="list-style-type: none"> • NYSDEC Regional Spill Response Unit 	1-800-457-7362
Ecology	
Emergency Spill Response Contractor	

Spill Reporting Information

Where is the spill?	
What spilled?	
How much spilled?	
How concentrated is the spilled material?	
Who spilled the material?	
Is anyone cleaning up the spill?	
Are there resource damages (e.g. dead fish or oiled birds)?	
Who is reporting the spill?	
Your contact information	

Appendix F

SPDES General Permit GP-0-20-001



Department of
Environmental
Conservation

NEW YORK STATE
DEPARTMENT OF ENVIRONMENTAL CONSERVATION

SPDES GENERAL PERMIT
FOR STORMWATER DISCHARGES

From

CONSTRUCTION ACTIVITY

Permit No. GP- 0-20-001

Issued Pursuant to Article 17, Titles 7, 8 and Article 70
of the Environmental Conservation Law

Effective Date: January 29, 2020

Expiration Date: January 28, 2025

John J. Ferguson

Chief Permit Administrator

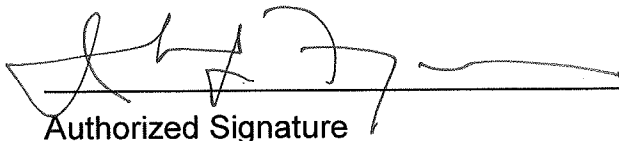

Authorized Signature

1-23-20

Date

Address: NYS DEC
Division of Environmental Permits
625 Broadway, 4th Floor
Albany, N.Y. 12233-1750

PREFACE

Pursuant to Section 402 of the Clean Water Act (“CWA”), stormwater *discharges* from certain *construction activities* are unlawful unless they are authorized by a *National Pollutant Discharge Elimination System (“NPDES”)* permit or by a state permit program. New York administers the approved State Pollutant Discharge Elimination System (SPDES) program with permits issued in accordance with the New York State Environmental Conservation Law (ECL) Article 17, Titles 7, 8 and Article 70.

An *owner or operator* of a *construction activity* that is eligible for coverage under this permit must obtain coverage prior to the *commencement of construction activity*. Activities that fit the definition of “*construction activity*”, as defined under 40 CFR 122.26(b)(14)(x), (15)(i), and (15)(ii), constitute construction of a *point source* and therefore, pursuant to ECL section 17-0505 and 17-0701, the *owner or operator* must have coverage under a SPDES permit prior to *commencing construction activity*. The *owner or operator* cannot wait until there is an actual *discharge* from the *construction site* to obtain permit coverage.

Note: The italicized words/phrases within this permit are defined in Appendix A.

**NEW OR STATE DEPARTMENT OF ENVIRONMENTAL CONSERVATION
SPDES GENERAL PERMIT FOR STORMWATER DISCHARGES FROM
CONSTRUCTION ACTIVITIES**

Table of Contents

Part I. PERMIT COVERAGE AND LIMITATIONS	1
A. Permit Application	1
B. Effluent Limitations Applicable to Discharges from Construction Activities	1
C. Post-construction Stormwater Management Practice Requirements	4
D. Maintaining Water Quality	8
E. Eligibility Under This General Permit.....	9
F. Activities Which Are Ineligible for Coverage Under This General Permit	9
Part II. PERMIT COVERAGE	12
A. How to Obtain Coverage	12
B. Notice of Intent (NOI) Submittal	13
C. Permit Authorization	13
D. General Requirements For Owners or Operators With Permit Coverage	15
E. Permit Coverage for Discharges Authorized Under GP-0-15-002.....	17
F. Change of Owner or Operator	17
Part III. STORMWATER POLLUTION PREVENTION PLAN (SWPPP).....	18
A. General SWPPP Requirements	18
B. Required SWPPP Contents	20
C. Required SWPPP Components by Project Type.....	24
Part IV. INSPECTION AND MAINTENANCE REQUIREMENTS	24
A. General Construction Site Inspection and Maintenance Requirements	24
B. Contractor Maintenance Inspection Requirements	24
C. Qualified Inspector Inspection Requirements	25
Part V. TERMINATION OF PERMIT COVERAGE	29
A. Termination of Permit Coverage	29
Part VI. REPORTING AND RETENTION RECORDS	31
A. Record Retention	31
B. Addresses	31
Part VII. STANDARD PERMIT CONDITIONS.....	31
A. Duty to Comply.....	31
B. Continuation of the Expired General Permit.....	32
C. Enforcement.....	32
D. Need to Halt or Reduce Activity Not a Defense.....	32
E. Duty to Mitigate	33
F. Duty to Provide Information.....	33
G. Other Information	33
H. Signatory Requirements.....	33
I. Property Rights	35
J. Severability.....	35

K.	Requirement to Obtain Coverage Under an Alternative Permit.....	35
L.	Proper Operation and Maintenance	36
M.	Inspection and Entry	36
N.	Permit Actions	37
O.	Definitions	37
P.	Re-Opener Clause	37
Q.	Penalties for Falsification of Forms and Reports	37
R.	Other Permits	38
APPENDIX A – Acronyms and Definitions		39
	Acronyms.....	39
	Definitions.....	40
APPENDIX B – Required SWPPP Components by Project Type		48
	Table 1.....	48
	Table 2.....	50
APPENDIX C – Watersheds Requiring Enhanced Phosphorus Removal.....		52
APPENDIX D – Watersheds with Lower Disturbance Threshold		58
APPENDIX E – 303(d) Segments Impaired by Construction Related Pollutant(s)		59
APPENDIX F – List of NYS DEC Regional Offices		65

Part 1. PERMIT COVERAGE AND LIMITATIONS

A. Permit Application

This permit authorizes stormwater *discharges to surface waters of the State* from the following *construction activities* identified within 40 CFR Parts 122.26(b)(14)(x), 122.26(b)(15)(i) and 122.26(b)(15)(ii), provided all of the eligibility provisions of this permit are met:

1. *Construction activities* involving soil disturbances of one (1) or more acres; including disturbances of less than one acre that are part of a *larger common plan of development or sale* that will ultimately disturb one or more acres of land; excluding *routine maintenance activity* that is performed to maintain the original line and grade, hydraulic capacity or original purpose of a facility;
2. *Construction activities* involving soil disturbances of less than one (1) acre where the Department has determined that a *SPDES* permit is required for stormwater *discharges* based on the potential for contribution to a violation of a *water quality standard* or for significant contribution of *pollutants to surface waters of the State*.
3. *Construction activities* located in the watershed(s) identified in Appendix D that involve soil disturbances between five thousand (5,000) square feet and one (1) acre of land.

B. Effluent Limitations Applicable to Discharges from Construction Activities

Discharges authorized by this permit must achieve, at a minimum, the effluent limitations in Part I.B.1. (a) – (f) of this permit. These limitations represent the degree of effluent reduction attainable by the application of best practicable technology currently available.

1. Erosion and Sediment Control Requirements - The *owner or operator* must select, design, install, implement and maintain control measures to *minimize the discharge of pollutants* and prevent a violation of the *water quality standards*. The selection, design, installation, implementation, and maintenance of these control measures must meet the non-numeric effluent limitations in Part I.B.1.(a) – (f) of this permit and be in accordance with the New York State Standards and Specifications for Erosion and Sediment Control, dated November 2016, using sound engineering judgment. Where control measures are not designed in conformance with the design criteria included in the technical standard, the *owner or operator* must include in the *Stormwater Pollution Prevention Plan* (“SWPPP”) the reason(s) for the

deviation or alternative design and provide information which demonstrates that the deviation or alternative design is *equivalent* to the technical standard.

- a. **Erosion and Sediment Controls.** Design, install and maintain effective erosion and sediment controls to *minimize* the *discharge* of *pollutants* and prevent a violation of the *water quality standards*. At a minimum, such controls must be designed, installed and maintained to:
- (i) *Minimize* soil erosion through application of runoff control and soil stabilization control measure to *minimize pollutant discharges*;
 - (ii) Control stormwater *discharges*, including both peak flowrates and total stormwater volume, to *minimize* channel and *streambank* erosion and scour in the immediate vicinity of the *discharge* points;
 - (iii) *Minimize* the amount of soil exposed during *construction activity*;
 - (iv) *Minimize* the disturbance of *steep slopes*;
 - (v) *Minimize* sediment *discharges* from the site;
 - (vi) Provide and maintain *natural buffers* around surface waters, direct stormwater to vegetated areas and maximize stormwater infiltration to reduce *pollutant discharges*, unless *infeasible*;
 - (vii) *Minimize* soil compaction. Minimizing soil compaction is not required where the intended function of a specific area of the site dictates that it be compacted;
 - (viii) Unless *infeasible*, preserve a sufficient amount of topsoil to complete soil restoration and establish a uniform, dense vegetative cover; and
 - (ix) *Minimize* dust. On areas of exposed soil, *minimize* dust through the appropriate application of water or other dust suppression techniques to control the generation of pollutants that could be discharged from the site.
- b. **Soil Stabilization.** In areas where soil disturbance activity has temporarily or permanently ceased, the application of soil stabilization measures must be initiated by the end of the next business day and completed within fourteen (14) days from the date the current soil disturbance activity ceased. For construction sites that *directly discharge* to one of the 303(d) segments

listed in Appendix E or is located in one of the watersheds listed in Appendix C, the application of soil stabilization measures must be initiated by the end of the next business day and completed within seven (7) days from the date the current soil disturbance activity ceased. See Appendix A for definition of *Temporarily Ceased*.

- c. **Dewatering** . *Discharges* from *dewatering* activities, including *discharges* from *dewatering* of trenches and excavations, must be managed by appropriate control measures.

- d. **Pollution Prevention Measures**. Design, install, implement, and maintain effective pollution prevention measures to *minimize* the *discharge* of *pollutants* and prevent a violation of the *water quality standards*. At a minimum, such measures must be designed, installed, implemented and maintained to:
 - (i) *Minimize* the *discharge* of *pollutants* from equipment and vehicle washing, wheel wash water, and other wash waters. This applies to washing operations that use clean water only. Soaps, detergents and solvents cannot be used;

 - (ii) *Minimize* the exposure of building materials, building products, construction wastes, trash, landscape materials, fertilizers, pesticides, herbicides, detergents, sanitary waste, hazardous and toxic waste, and other materials present on the site to precipitation and to stormwater. Minimization of exposure is not required in cases where the exposure to precipitation and to stormwater will not result in a *discharge* of *pollutants*, or where exposure of a specific material or product poses little risk of stormwater contamination (such as final products and materials intended for outdoor use) ; and

 - (iii) Prevent the *discharge* of *pollutants* from spills and leaks and implement chemical spill and leak prevention and response procedures.

- e. **Prohibited Discharges**. The following *discharges* are prohibited:
 - (i) Wastewater from washout of concrete;

 - (ii) Wastewater from washout and cleanout of stucco, paint, form release oils, curing compounds and other construction materials;

- (iii) Fuels, oils, or other *pollutants* used in vehicle and equipment operation and maintenance;
 - (iv) Soaps or solvents used in vehicle and equipment washing; and
 - (v) Toxic or hazardous substances from a spill or other release.
- f. Surface Outlets. When discharging from basins and impoundments, the outlets shall be designed, constructed and maintained in such a manner that sediment does not leave the basin or impoundment and that erosion at or below the outlet does not occur.

C. Post construction Stormwater Management Practice Requirements

1. The *owner or operator of a construction activity* that requires post-construction stormwater management practices pursuant to Part III.C. of this permit must select, design, install, and maintain the practices to meet the *performance criteria* in the New York State Stormwater Management Design Manual (“Design Manual”), dated January 2015, using sound engineering judgment. Where post-construction stormwater management practices (“SMPs”) are not designed in conformance with the *performance criteria* in the Design Manual, the *owner or operator* must include in the SWPPP the reason(s) for the deviation or alternative design and provide information which demonstrates that the deviation or alternative design is *equivalent* to the technical standard.
2. The *owner or operator of a construction activity* that requires post-construction stormwater management practices pursuant to Part III.C. of this permit must design the practices to meet the applicable *sizing criteria* in Part I.C.2.a., b., c. or d. of this permit.

a. Sizing Criteria for New Development

- (i) Runoff Reduction Volume (“RRv”): Reduce the total Water Quality Volume (“WQv”) by application of RR techniques and standard SMPs with RRv capacity. The total WQv shall be calculated in accordance with the criteria in Section 4.2 of the Design Manual.
- (ii) Minimum RRv and Treatment of Remaining Total WQv: Construction activities that cannot meet the criteria in Part I.C.2.a.(i) of this permit due to site limitations shall direct runoff from all newly constructed impervious areas to a RR technique or standard SMP with RRv capacity unless infeasible. The specific site limitations that prevent the reduction of 100% of the WQv shall be documented in the SWPPP.

For each impervious area that is not directed to a RR technique or standard SMP with RRv capacity, the SWPPP must include documentation which demonstrates that all options were considered and for each option explains why it is considered infeasible.

In no case shall the runoff reduction achieved from the newly constructed impervious areas be less than the Minimum RRv as calculated using the criteria in Section . of the Design Manual. The remaining portion of the total WQv that cannot be reduced shall be treated by application of standard SMPs.

- (iii) Channel Protection Volume (“Cpv”): Provide 24 hour extended detention of the post-developed 1-year, 24-hour storm event; remaining after runoff reduction. The Cpv requirement does not apply when:
 - (1) Reduction of the entire Cpv is achieved by application of runoff reduction techniques or infiltration systems, or
 - (2) The site discharges directly to tidal waters, or fifth order or larger streams.
- (iv) *Overbank* Flood Control Criteria (“Qp”): Requires storage to attenuate the post-development 10-year, 24-hour peak discharge rate (Qp) to predevelopment rates. The Qp requirement does not apply when:
 - (1) the site discharges directly to tidal waters or fifth order or larger streams, or
 - (2) A downstream analysis reveals that *overbank* control is not required.
- (v) Extreme Flood Control Criteria (“Qf”): Requires storage to attenuate the post-development 100-year, 24-hour peak discharge rate (Qf) to predevelopment rates. The Qf requirement does not apply when:
 - (1) the site discharges directly to tidal waters or fifth order or larger streams, or
 - (2) A downstream analysis reveals that *overbank* control is not required.

b. Sizing Criteria for New Development in Enhanced Phosphorus Removal Watershed

- (i) Runoff Reduction Volume (RRv): Reduce the total Water Quality Volume (WQv) by application of RR techniques and standard SMPs with RRv capacity. The total WQv is the runoff volume from the 1-year, 24 hour design storm over the post-developed watershed and shall be

calculated in accordance with the criteria in Section 10.3 of the Design Manual.

- (ii) Minimum RRv and Treatment of Remaining Total WQv: *Construction activities* that cannot meet the criteria in Part I.C.2.b.(i) of this permit due to *site limitations* shall direct runoff from all newly constructed *impervious areas* to a RR technique or standard SMP with RRv capacity unless *infeasible*. The specific *site limitations* that prevent the reduction of 100% of the WQv shall be documented in the SWPPP. For each *impervious area* that is not directed to a RR technique or standard SMP with RRv capacity, the SWPPP must include documentation which demonstrates that all options were considered and for each option explains why it is considered *infeasible*.

In no case shall the runoff reduction achieved from the newly constructed *impervious areas* be less than the Minimum RRv as calculated using the criteria in Section 10. of the Design Manual. The remaining portion of the total WQv that cannot be reduced shall be treated by application of standard SMPs.

- (iii) Channel Protection Volume (Cpv): Provide 24 hour extended detention of the post-developed 1-year, 24-hour storm event; remaining after runoff reduction. The Cpv requirement does not apply when:
 - (1) Reduction of the entire Cpv is achieved by application of runoff reduction techniques or infiltration systems, or
 - (2) The site *discharges* directly to tidal waters, or fifth order or larger streams.
- (iv) *Overbank* Flood Control Criteria (Qp): Requires storage to attenuate the post-development 10-year, 24-hour peak *discharge* rate (Qp) to predevelopment rates. The Qp requirement does not apply when:
 - (1) the site *discharges* directly to tidal waters or fifth order or larger streams, or
 - (2) A downstream analysis reveals that *overbank* control is not required.
- (v) Extreme Flood Control Criteria (Qf): Requires storage to attenuate the post-development 100-year, 24-hour peak *discharge* rate (Qf) to predevelopment rates. The Qf requirement does not apply when:
 - (1) the site *discharges* directly to tidal waters or fifth order or larger streams, or
 - (2) A downstream analysis reveals that *overbank* control is not required.

c. Si in Criteria for Redevelopment Activity

- (i) Water Quality Volume (WQv): The WQv treatment objective for *redevelopment activity* shall be addressed by one of the following options. *Redevelopment activities* located in an Enhanced Phosphorus Removal Watershed (see Part III.B.3. and Appendix C of this permit) shall calculate the WQv in accordance with Section 10.3 of the Design Manual. All other *redevelopment activities* shall calculate the WQv in accordance with Section 4.2 of the Design Manual.
- (1) Reduce the existing *impervious cover* by a minimum of 25% of the total disturbed, *impervious area*. The Soil Restoration criteria in Section 5.1.6 of the Design Manual must be applied to all newly created pervious areas, or
 - (2) Capture and treat a minimum of 25% of the WQv from the disturbed, *impervious area* by the application of standard SMPs; or reduce 25% of the WQv from the disturbed, *impervious area* by the application of RR techniques or standard SMPs with RRv capacity., or
 - (3) Capture and treat a minimum of 75% of the WQv from the disturbed, *impervious area* as well as any additional runoff from tributary areas by application of the alternative practices discussed in Sections 9.3 and 9.4 of the Design Manual., or
 - (4) Application of a combination of 1, 2 and 3 above that provide a weighted average of at least two of the above methods. Application of this method shall be in accordance with the criteria in Section 9.2.1(B) (IV) of the Design Manual.

If there is an existing post-construction stormwater management practice located on the site that captures and treats runoff from the *impervious area* that is being disturbed, the WQv treatment option selected must, at a minimum, provide treatment equal to the treatment that was being provided by the existing practice(s) if that treatment is greater than the treatment required by options 1 – 4 above.

- (ii) Channel Protection Volume (Cpv): Not required if there are no changes to hydrology that increase the *discharge* rate from the project site.
- (iii) *Overbank* Flood Control Criteria (Qp): Not required if there are no changes to hydrology that increase the *discharge* rate from the project site.
- (iv) Extreme Flood Control Criteria (Qf): Not required if there are no changes to hydrology that increase the *discharge* rate from the project site

d. Sizing Criteria for Combination of Redevelopment Activity and New Development

Construction projects that include both New Development and Redevelopment Activity shall provide post-construction stormwater management controls that meet the sizing criteria calculated as an aggregate of the Sizing Criteria in Part I.C.2.a. or b. of this permit for the New Development portion of the project and Part I.C.2.c of this permit for Redevelopment Activity portion of the project.

D. Maintaining Water Quality

The Department expects that compliance with the conditions of this permit will control *discharges* necessary to meet applicable *water quality standards*. It shall be a violation of the *ECL* for any discharge to either cause or contribute to a violation of *water quality standards* as contained in Parts 700 through 705 of Title 6 of the Official Compilation of Codes, Rules and Regulations of the State of New York, such as:

1. There shall be no increase in turbidity that will cause a substantial visible contrast to natural conditions;
2. There shall be no increase in suspended, colloidal or settleable solids that will cause deposition or impair the waters for their best usages; and
3. There shall be no residue from oil and floating substances, nor visible oil film, nor globules of grease.

If there is evidence indicating that the stormwater *discharges* authorized by this permit are causing, have the reasonable potential to cause, or are contributing to a violation of the *water quality standards*; the *owner or operator* must take appropriate corrective action in accordance with Part IV.C.5. of this general permit and document in accordance with Part IV.C.4. of this general permit. To address the *water quality standard* violation the *owner or operator* may need to provide additional information, include and implement appropriate controls in the SWPPP to correct the problem, or obtain an individual SPDES permit.

If there is evidence indicating that despite compliance with the terms and conditions of this general permit it is demonstrated that the stormwater *discharges* authorized by this permit are causing or contributing to a violation of *water quality standards*, or if the Department determines that a modification of the permit is necessary to prevent a violation of *water quality standards*, the authorized *discharges* will no longer be eligible for coverage under this permit. The Department may require the *owner or operator* to obtain an individual SPDES permit to continue discharging.

E. Eligibility Under This General Permit

1. This permit may authorize all *discharges* of stormwater from *construction activity to surface waters of the State* and *groundwaters* except for ineligible *discharges* identified under subparagraph F. of this Part.
2. Except for non-stormwater *discharges* explicitly listed in the next paragraph, this permit only authorizes stormwater *discharges*; including stormwater runoff, snowmelt runoff, and surface runoff and drainage, from *construction activities*.
3. Notwithstanding paragraphs E.1 and E.2 above, the following non-stormwater discharges are authorized by this permit: those listed in 6 NYCRR 750-1.2(a)(29)(vi), with the following exception: “Discharges from firefighting activities are authorized only when the firefighting activities are emergencies/unplanned”; waters to which other components have not been added that are used to control dust in accordance with the SWPPP; and uncontaminated *discharges* from *construction site* de-watering operations. All non-stormwater discharges must be identified in the SWPPP. Under all circumstances, the *owner or operator* must still comply with *water quality standards* in Part I.D of this permit.
4. The *owner or operator* must maintain permit eligibility to *discharge* under this permit. Any *discharges* that are not compliant with the eligibility conditions of this permit are not authorized by the permit and the *owner or operator* must either apply for a separate permit to cover those ineligible *discharges* or take steps necessary to make the *discharge* eligible for coverage.

F. Activities Which Are Ineligible for Coverage Under This General Permit

All of the following are **not** authorized by this permit:

1. *Discharges after construction activities* have been completed and the site has undergone *final stabilization*;
2. *Discharges* that are mixed with sources of non-stormwater other than those expressly authorized under subsection E.3. of this Part and identified in the SWPPP required by this permit;
3. *Discharges* that are required to obtain an individual SPDES permit or another SPDES general permit pursuant to Part VII.K. of this permit;
4. *Construction activities or discharges from construction activities* that may adversely affect an *endangered or threatened species* unless the *owner or*

operator has obtained a permit issued pursuant to 6 NYCRR Part 182 for the project or the Department has issued a letter of non-jurisdiction for the project. All documentation necessary to demonstrate eligibility shall be maintained on site in accordance with Part II.D.2 of this permit;

5. *Discharges* which either cause or contribute to a violation of *water quality standards* adopted pursuant to the *ECL* and its accompanying regulations;
6. *Construction activities* for residential, commercial and institutional projects:
 - a. Where the *discharges* from the *construction activities* are tributary to waters of the state classified as AA or AA-s; and
 - b. Which are undertaken on land with no existing *impervious cover*; and
 - c. Which disturb one (1) or more acres of land designated on the current United States Department of Agriculture (“USDA”) Soil Survey as Soil Slope Phase “D”, (provided the map unit name is inclusive of slopes greater than 25%), or Soil Slope Phase “E” or “F” (regardless of the map unit name), or a combination of the three designations.
7. *Construction activities* for linear transportation projects and linear utility projects:
 - a. Where the *discharges* from the *construction activities* are tributary to waters of the state classified as AA or AA-s; and
 - b. Which are undertaken on land with no existing *impervious cover*; and
 - c. Which disturb two (2) or more acres of land designated on the current USDA Soil Survey as Soil Slope Phase “D” (provided the map unit name is inclusive of slopes greater than 25%), or Soil Slope Phase “E” or “F” (regardless of the map unit name), or a combination of the three designations.

8. *Construction activities* that have the potential to affect an *historic property*, unless there is documentation that such impacts have been resolved. The following documentation necessary to demonstrate eligibility with this requirement shall be maintained on site in accordance with Part II.D.2 of this permit and made available to the Department in accordance with Part VII.F of this permit:
- a. Documentation that the *construction activity* is not within an archeologically sensitive area indicated on the sensitivity map, and that the *construction activity* is not located on or immediately adjacent to a property listed or determined to be eligible for listing on the National or State Registers of Historic Places, and that there is no new permanent building on the *construction site* within the following distances from a building, structure, or object that is more than 50 years old, or if there is such a new permanent building on the *construction site* within those parameters that NYS Office of Parks, Recreation and Historic Preservation (OPRHP), a Historic Preservation Commission of a Certified Local Government, or a qualified preservation professional has determined that the building, structure, or object more than 50 years old is not historically/archeologically significant.
 - 1-5 acres of disturbance - 20 feet
 - 5-20 acres of disturbance - 50 feet
 - 20+ acres of disturbance - 100 feet, or
 - b. DEC consultation form sent to OPRHP, and copied to the NYS DEC Agency Historic Preservation Officer (APO), and
 - (i) the State Environmental Quality Review (SEQR) Environmental Assessment Form (EAF) with a negative declaration or the Findings Statement, with documentation of OPRHP's agreement with the resolution; or
 - (ii) documentation from OPRHP that the *construction activity* will result in No Impact; or
 - (iii) documentation from OPRHP providing a determination of No Adverse Impact; or
 - (iv) a Letter of Resolution signed by the owner/operator, OPRHP and the DEC APO which allows for this *construction activity* to be eligible for coverage under the general permit in terms of the State Historic Preservation Act (SHPA); or
 - c. Documentation of satisfactory compliance with Section 106 of the National Historic Preservation Act for a coterminous project area:

- (i) No Affect
- (ii) No Adverse Affect
- (iii) Executed Memorandum of Agreement, or

d. Documentation that:

- (i) SHPA Section 14.09 has been completed by NYS DEC or another state agency.
9. *Discharges from construction activities* that are subject to an existing SPDES individual or general permit where a SPDES permit for *construction activity* has been terminated or denied; or where the *owner or operator* has failed to renew an expired individual permit.

Part II. PERMIT COVERAGE

A. How to Obtain Coverage

1. An *owner or operator* of a *construction activity* that is not subject to the requirements of a regulated, traditional land use control MS4 must first prepare a SWPPP in accordance with all applicable requirements of this permit and then submit a completed Notice of Intent (NOI) to the Department to be authorized to discharge under this permit.
2. An *owner or operator* of a *construction activity* that is subject to the requirements of a *regulated, traditional land use control MS4* must first prepare a SWPPP in accordance with all applicable requirements of this permit and then have the SWPPP reviewed and accepted by the *regulated, traditional land use control MS4* prior to submitting the NOI to the Department. The *owner or operator* shall have the “MS4 SWPPP Acceptance” form signed in accordance with Part VII.H., and then submit that form along with a completed NOI to the Department.
3. The requirement for an *owner or operator* to have its SWPPP reviewed and accepted by the *regulated, traditional land use control MS4* prior to submitting the NOI to the Department does not apply to an *owner or operator* that is obtaining permit coverage in accordance with the requirements in Part II.F. (Change of Owner or Operator) or where the *owner or operator* of the *construction activity* is the *regulated, traditional land use control MS4*. This exemption does not apply to *construction activities* subject to the New York City Administrative Code.

B. Notice of Intent (NOI) Submittal

1. Prior to December 21, 2020, an owner or operator shall use either the electronic (eNOI) or paper version of the NOI that the Department prepared. Both versions of the NOI are located on the Department's website (<http://www.dec.ny.gov/>). The paper version of the NOI shall be signed in accordance with Part VII.H. of this permit and submitted to the following address:

NOTICE OF INTENT
N S DEC, Bureau of Water Permits
Broadway, th Floor
Albany, New ork 1 0

2. Beginning December 21, 2020 and in accordance with EPA's 2015 NPDES Electronic Reporting Rule (40 CFR Part 127), the *owner or operator* must submit the NOI electronically using the *Department's* online NOI.
3. The *owner or operator* shall have the SWPPP preparer sign the "SWPPP Preparer Certification" statement on the NOI prior to submitting the form to the Department.
4. As of the date the NOI is submitted to the Department, the *owner or operator* shall make the NOI and SWPPP available for review and copying in accordance with the requirements in Part VII.F. of this permit.

C. Permit Authorization

1. An *owner or operator* shall not *commence construction activity* until their authorization to *discharge* under this permit goes into effect.
2. Authorization to *discharge* under this permit will be effective when the *owner or operator* has satisfied all of the following criteria:
 - a. project review pursuant to the State Environmental Quality Review Act ("SEQRA") have been satisfied, when SEQRA is applicable. See the Department's website (<http://www.dec.ny.gov/>) for more information,
 - b. where required, all necessary Department permits subject to the *Uniform Procedures Act* ("UPA") (see 6 NYCRR Part 621), or the equivalent from another New York State agency, have been obtained, unless otherwise notified by the Department pursuant to 6 NYCRR 621.3(a)(4). *Owners or operators* of *construction activities* that are required to obtain *UPA* permits

must submit a preliminary SWPPP to the appropriate DEC Permit Administrator at the Regional Office listed in Appendix F at the time all other necessary *UPA* permit applications are submitted. The preliminary SWPPP must include sufficient information to demonstrate that the *construction activity* qualifies for authorization under this permit,

- c. the final SWPPP has been prepared, and
 - d. a complete NOI has been submitted to the Department in accordance with the requirements of this permit.
3. An *owner or operator* that has satisfied the requirements of Part II.C.2 above will be authorized to *discharge* stormwater from their *construction activity* in accordance with the following schedule:
- a. For *construction activities* that are not subject to the requirements of a *regulated, traditional land use control MS4*:
 - (i) Five (5) business days from the date the Department receives a complete electronic version of the NOI (eNOI) for *construction activities* with a SWPPP that has been prepared in conformance with the design criteria in the technical standard referenced in Part III.B.1 and the *performance criteria* in the technical standard referenced in Parts III.B., 2 or 3, for *construction activities* that require post-construction stormwater management practices pursuant to Part III.C.; or
 - (ii) Sixty (60) business days from the date the Department receives a complete NOI (electronic or paper version) for *construction activities* with a SWPPP that has not been prepared in conformance with the design criteria in technical standard referenced in Part III.B.1. or, for *construction activities* that require post-construction stormwater management practices pursuant to Part III.C., the *performance criteria* in the technical standard referenced in Parts III.B., 2 or 3, or;
 - (iii) Ten (10) business days from the date the Department receives a complete paper version of the NOI for *construction activities* with a SWPPP that has been prepared in conformance with the design criteria in the technical standard referenced in Part III.B.1 and the *performance criteria* in the technical standard referenced in Parts III.B., 2 or 3, for *construction activities* that require post-construction stormwater management practices pursuant to Part III.C.

- b. For *construction activities* that are subject to the requirements of a *regulated, traditional land use control MS4*:
 - (i) Five (5) business days from the date the Department receives both a complete electronic version of the NOI (eNOI) and signed “MS4 SWPPP Acceptance” form, or
 - (ii) Ten (10) business days from the date the Department receives both a complete paper version of the NOI and signed “MS4 SWPPP Acceptance” form.
4. Coverage under this permit authorizes stormwater *discharges* from only those areas of disturbance that are identified in the NOI. If an *owner or operator* wishes to have stormwater *discharges* from future or additional areas of disturbance authorized, they must submit a new NOI that addresses that phase of the development, unless otherwise notified by the Department. The *owner or operator* shall not *commence construction activity* on the future or additional areas until their authorization to *discharge* under this permit goes into effect in accordance with Part II.C. of this permit.

D. General Requirements For Owners or Operators With Permit Coverage

1. The *owner or operator* shall ensure that the provisions of the SWPPP are implemented from the *commencement of construction activity* until all areas of disturbance have achieved *final stabilization* and the Notice of Termination (“NOT”) has been submitted to the Department in accordance with Part V. of this permit. This includes any changes made to the SWPPP pursuant to Part III.A.4. of this permit.
2. The *owner or operator* shall maintain a copy of the General Permit (GP-0-20-001), NOI, *NOI Acknowledgment Letter*, SWPPP, MS4 SWPPP Acceptance form, inspection reports, responsible contractor’s or subcontractor’s certification statement (see Part III.A.6.), and all documentation necessary to demonstrate eligibility with this permit at the *construction site* until all disturbed areas have achieved *final stabilization* and the NOT has been submitted to the Department. The documents must be maintained in a secure location, such as a job trailer, on-site construction office, or mailbox with lock. The secure location must be accessible during normal business hours to an individual performing a compliance inspection.
3. The *owner or operator of a construction activity* shall not disturb greater than five (5) acres of soil at any one time without prior written authorization from the Department or, in areas under the jurisdiction of a *regulated, traditional land*

use control MS4, the regulated, traditional land use control MS4 (provided the *regulated, traditional land use control MS4* is not the *owner or operator* of the *construction activity*). At a minimum, the *owner or operator* must comply with the following requirements in order to be authorized to disturb greater than five (5) acres of soil at any one time:

- a. The *owner or operator* shall have a *qualified inspector* conduct **at least** two (2) site inspections in accordance with Part IV.C. of this permit every seven (7) calendar days, for as long as greater than five (5) acres of soil remain disturbed. The two (2) inspections shall be separated by a minimum of two (2) full calendar days.
 - b. In areas where soil disturbance activity has temporarily or permanently ceased, the application of soil stabilization measures must be initiated by the end of the next business day and completed within seven (7) days from the date the current soil disturbance activity ceased. The soil stabilization measures selected shall be in conformance with the technical standard, New York State Standards and Specifications for Erosion and Sediment Control, dated November 2016.
 - c. The *owner or operator* shall prepare a phasing plan that defines maximum disturbed area per phase and shows required cuts and fills.
 - d. The *owner or operator* shall install any additional site-specific practices needed to protect water quality.
 - e. The *owner or operator* shall include the requirements above in their SWPPP.
4. In accordance with statute, regulations, and the terms and conditions of this permit, the Department may suspend or revoke an *owner's or operator's* coverage under this permit at any time if the Department determines that the SWPPP does not meet the permit requirements or consistent with Part VII.K..
 5. Upon a finding of significant non-compliance with the practices described in the SWPPP or violation of this permit, the Department may order an immediate stop to all activity at the site until the non-compliance is remedied. The stop work order shall be in writing, describe the non-compliance in detail, and be sent to the *owner or operator*.
 6. For *construction activities* that are subject to the requirements of a *regulated, traditional land use control MS4*, the *owner or operator* shall notify the

regulated, traditional land use control MS4 in writing of any planned amendments or modifications to the post-construction stormwater management practice component of the SWPPP required by Part III.A. 4. and 5. of this permit. Unless otherwise notified by the *regulated, traditional land use control MS4*, the *owner or operator* shall have the SWPPP amendments or modifications reviewed and accepted by the *regulated, traditional land use control MS4* prior to commencing construction of the post-construction stormwater management practice.

E. Permit Coverage for Discharges Authorized Under GP 01-00

1. Upon renewal of SPDES General Permit for Stormwater Discharges from *Construction Activity* (Permit No. GP-0-15-002), an *owner or operator* of a *construction activity* with coverage under GP-0-15-002, as of the effective date of GP- 0-20-001, shall be authorized to *discharge* in accordance with GP- 0-20-001, unless otherwise notified by the Department.

An *owner or operator* may continue to implement the technical/design components of the post-construction stormwater management controls provided that such design was done in conformance with the technical standards in place at the time of initial project authorization. However, they must comply with the other, non-design provisions of GP-0-20-001.

F. Change of Owner or Operator

1. When property ownership changes or when there is a change in operational control over the construction plans and specifications, the original *owner or operator* must notify the new *owner or operator*, in writing, of the requirement to obtain permit coverage by submitting a NOI with the Department. For *construction activities* subject to the requirements of a *regulated, traditional land use control MS4*, the original *owner or operator* must also notify the MS4, in writing, of the change in ownership at least 30 calendar days prior to the change in ownership.
2. Once the new *owner or operator* obtains permit coverage, the original *owner or operator* shall then submit a completed NOT with the name and permit identification number of the new *owner or operator* to the Department at the address in Part II.B.1. of this permit. If the original *owner or operator* maintains ownership of a portion of the *construction activity* and will disturb soil, they must maintain their coverage under the permit.
3. Permit coverage for the new *owner or operator* will be effective as of the date the Department receives a complete NOI, provided the original *owner or*

operator was not subject to a sixty (60) business day authorization period that has not expired as of the date the Department receives the NOI from the new *owner or operator*.

Part III. STORMWATER POLLUTION PREVENTION PLAN (SWPPP)

A. General SWPPP Requirements

1. A SWPPP shall be prepared and implemented by the *owner or operator* of each *construction activity* covered by this permit. The SWPPP must document the selection, design, installation, implementation and maintenance of the control measures and practices that will be used to meet the effluent limitations in Part I.B. of this permit and where applicable, the post-construction stormwater management practice requirements in Part I.C. of this permit. The SWPPP shall be prepared prior to the submittal of the NOI. The NOI shall be submitted to the Department prior to the *commencement of construction activity*. A copy of the completed, final NOI shall be included in the SWPPP.
2. The SWPPP shall describe the erosion and sediment control practices and where required, post-construction stormwater management practices that will be used and/or constructed to reduce the *pollutants* in stormwater *discharges* and to assure compliance with the terms and conditions of this permit. In addition, the SWPPP shall identify potential sources of pollution which may reasonably be expected to affect the quality of stormwater *discharges*.
3. All SWPPPs that require the post-construction stormwater management practice component shall be prepared by a *qualified professional* that is knowledgeable in the principles and practices of stormwater management and treatment.
4. The *owner or operator* must keep the SWPPP current so that it at all times accurately documents the erosion and sediment controls practices that are being used or will be used during construction, and all post-construction stormwater management practices that will be constructed on the site. At a minimum, the *owner or operator* shall amend the SWPPP, including construction drawings:
 - a. whenever the current provisions prove to be ineffective in minimizing *pollutants* in stormwater *discharges* from the site;

- b. whenever there is a change in design, construction, or operation at the *construction site* that has or could have an effect on the *discharge* of *pollutants*;
 - c. to address issues or deficiencies identified during an inspection by the *qualified inspector*, the Department or other regulatory authority; and
 - d. to document the final construction conditions.
5. The Department may notify the *owner or operator* at any time that the SWPPP does not meet one or more of the minimum requirements of this permit. The notification shall be in writing and identify the provisions of the SWPPP that require modification. Within fourteen (14) calendar days of such notification, or as otherwise indicated by the Department, the *owner or operator* shall make the required changes to the SWPPP and submit written notification to the Department that the changes have been made. If the *owner or operator* does not respond to the Department's comments in the specified time frame, the Department may suspend the *owner's or operator's* coverage under this permit or require the *owner or operator* to obtain coverage under an individual SPDES permit in accordance with Part II.D.4. of this permit.
6. Prior to the *commencement of construction activity*, the *owner or operator* must identify the contractor(s) and subcontractor(s) that will be responsible for installing, constructing, repairing, replacing, inspecting and maintaining the erosion and sediment control practices included in the SWPPP; and the contractor(s) and subcontractor(s) that will be responsible for constructing the post-construction stormwater management practices included in the SWPPP. The *owner or operator* shall have each of the contractors and subcontractors identify at least one person from their company that will be responsible for implementation of the SWPPP. This person shall be known as the *trained contractor*. The *owner or operator* shall ensure that at least one *trained contractor* is on site on a daily basis when soil disturbance activities are being performed.

The *owner or operator* shall have each of the contractors and subcontractors identified above sign a copy of the following certification statement below before they commence any *construction activity*:

"I hereby certify under penalty of law that I understand and agree to comply with the terms and conditions of the SWPPP and agree to implement any corrective actions identified by the *qualified inspector* during a site inspection. I also understand that the *owner or operator* must comply with

the terms and conditions of the most current version of the New York State Pollutant Discharge Elimination System ("SPDES") general permit for stormwater *discharges* from *construction activities* and that it is unlawful for any person to cause or contribute to a violation of *water quality standards*. Furthermore, I am aware that there are significant penalties for submitting false information, that I do not believe to be true, including the possibility of fine and imprisonment for knowing violations"

In addition to providing the certification statement above, the certification page must also identify the specific elements of the SWPPP that each contractor and subcontractor will be responsible for and include the name and title of the person providing the signature; the name and title of the *trained contractor* responsible for SWPPP implementation; the name, address and telephone number of the contracting firm; the address (or other identifying description) of the site; and the date the certification statement is signed. The *owner or operator* shall attach the certification statement(s) to the copy of the SWPPP that is maintained at the *construction site*. If new or additional contractors are hired to implement measures identified in the SWPPP after construction has commenced, they must also sign the certification statement and provide the information listed above.

7. For projects where the Department requests a copy of the SWPPP or inspection reports, the *owner or operator* shall submit the documents in both electronic (PDF only) and paper format within five (5) business days, unless otherwise notified by the Department.

B. Required SWPPP Contents

1. Erosion and sediment control component - All SWPPPs prepared pursuant to this permit shall include erosion and sediment control practices designed in conformance with the technical standard, New York State Standards and Specifications for Erosion and Sediment Control, dated November 2016. Where erosion and sediment control practices are not designed in conformance with the design criteria included in the technical standard, the *owner or operator* must demonstrate *equivalence* to the technical standard. At a minimum, the erosion and sediment control component of the SWPPP shall include the following:
 - a. Background information about the scope of the project, including the location, type and size of project

- b. A site map/construction drawing(s) for the project, including a general location map. At a minimum, the site map shall show the total site area; all improvements; areas of disturbance; areas that will not be disturbed; existing vegetation; on-site and adjacent off-site surface water(s); floodplain/floodway boundaries; wetlands and drainage patterns that could be affected by the *construction activity*; existing and final contours ; locations of different soil types with boundaries; material, waste, borrow or equipment storage areas located on adjacent properties; and location(s) of the stormwater *discharge(s)*;
- c. A description of the soil(s) present at the site, including an identification of the Hydrologic Soil Group (HSG);
- d. A construction phasing plan and sequence of operations describing the intended order of *construction activities*, including clearing and grubbing, excavation and grading, utility and infrastructure installation and any other activity at the site that results in soil disturbance;
- e. A description of the minimum erosion and sediment control practices to be installed or implemented for each *construction activity* that will result in soil disturbance. Include a schedule that identifies the timing of initial placement or implementation of each erosion and sediment control practice and the minimum time frames that each practice should remain in place or be implemented;
- f. A temporary and permanent soil stabilization plan that meets the requirements of this general permit and the technical standard, New York State Standards and Specifications for Erosion and Sediment Control, dated November 2016, for each stage of the project, including initial land clearing and grubbing to project completion and achievement of *final stabilization*;
- g. A site map/construction drawing(s) showing the specific location(s), size(s), and length(s) of each erosion and sediment control practice;
- h. The dimensions, material specifications, installation details, and operation and maintenance requirements for all erosion and sediment control practices. Include the location and sizing of any temporary sediment basins and structural practices that will be used to divert flows from exposed soils;
- i. A maintenance inspection schedule for the contractor(s) identified in Part III.A.6. of this permit, to ensure continuous and effective operation of the erosion and sediment control practices. The maintenance inspection

schedule shall be in accordance with the requirements in the technical standard, New York State Standards and Specifications for Erosion and Sediment Control, dated November 2016;

- j. A description of the pollution prevention measures that will be used to control litter, construction chemicals and construction debris from becoming a *pollutant* source in the stormwater *discharges*;
 - k. A description and location of any stormwater *discharges* associated with industrial activity other than construction at the site, including, but not limited to, stormwater *discharges* from asphalt plants and concrete plants located on the *construction site*; and
 - l. Identification of any elements of the design that are not in conformance with the design criteria in the technical standard, New York State Standards and Specifications for Erosion and Sediment Control, dated November 2016. Include the reason for the deviation or alternative design and provide information which demonstrates that the deviation or alternative design is *equivalent* to the technical standard.
2. Post-construction stormwater management practice component – The *owner or operator* of any construction project identified in Table 2 of Appendix B as needing post-construction stormwater management practices shall prepare a SWPPP that includes practices designed in conformance with the applicable *sizing criteria* in Part I.C.2.a., c. or d. of this permit and the *performance criteria* in the technical standard, New York State Stormwater Management Design Manual dated January 2015

Where post-construction stormwater management practices are not designed in conformance with the *performance criteria* in the technical standard, the *owner or operator* must include in the SWPPP the reason(s) for the deviation or alternative design and provide information which demonstrates that the deviation or alternative design is *equivalent* to the technical standard.

The post-construction stormwater management practice component of the SWPPP shall include the following:

- a. Identification of all post-construction stormwater management practices to be constructed as part of the project. Include the dimensions, material specifications and installation details for each post-construction stormwater management practice;

- b. A site map/construction drawing(s) showing the specific location and size of each post-construction stormwater management practice;
- c. A Stormwater Modeling and Analysis Report that includes:
 - (i) Map(s) showing pre-development conditions, including watershed/subcatchments boundaries, flow paths/routing, and design points;
 - (ii) Map(s) showing post-development conditions, including watershed/subcatchments boundaries, flow paths/routing, design points and post-construction stormwater management practices;
 - (iii) Results of stormwater modeling (i.e. hydrology and hydraulic analysis) for the required storm events. Include supporting calculations (model runs), methodology, and a summary table that compares pre and post-development runoff rates and volumes for the different storm events;
 - (iv) Summary table, with supporting calculations, which demonstrates that each post-construction stormwater management practice has been designed in conformance with the *sizing criteria* included in the Design Manual;
 - (v) Identification of any *sizing criteria* that is not required based on the requirements included in Part I.C. of this permit; and
 - (vi) Identification of any elements of the design that are not in conformance with the *performance criteria* in the Design Manual. Include the reason(s) for the deviation or alternative design and provide information which demonstrates that the deviation or alternative design is *equivalent* to the Design Manual;
- d. Soil testing results and locations (test pits, borings);
- e. Infiltration test results, when required; and
- f. An operations and maintenance plan that includes inspection and maintenance schedules and actions to ensure continuous and effective operation of each post-construction stormwater management practice. The plan shall identify the entity that will be responsible for the long term operation and maintenance of each practice.

3. Enhanced Phosphorus Removal Standards - All construction projects identified in Table 2 of Appendix B that are located in the watersheds identified in Appendix C shall prepare a SWPPP that includes post-construction stormwater management practices designed in conformance with the applicable *sizing criteria* in Part I.C.2. b., c. or d. of this permit and the *performance criteria*, Enhanced Phosphorus Removal Standards included in the Design Manual. At a minimum, the post-construction stormwater management practice component of the SWPPP shall include items 2.a - 2.f. above.

C. Required SWPPP Components by Project Type

Unless otherwise notified by the Department, *owners or operators of construction activities* identified in Table 1 of Appendix B are required to prepare a SWPPP that only includes erosion and sediment control practices designed in conformance with Part III.B.1 of this permit. *Owners or operators of the construction activities* identified in Table 2 of Appendix B shall prepare a SWPPP that also includes post-construction stormwater management practices designed in conformance with Part III.B.2 or 3 of this permit.

Part IV. INSPECTION AND MAINTENANCE REQUIREMENTS

A. General Construction Site Inspection and Maintenance Requirements

1. The *owner or operator* must ensure that all erosion and sediment control practices (including pollution prevention measures) and all post-construction stormwater management practices identified in the SWPPP are inspected and maintained in accordance with Part IV.B. and C. of this permit.
2. The terms of this permit shall not be construed to prohibit the State of New York from exercising any authority pursuant to the ECL, common law or federal law, or prohibit New York State from taking any measures, whether civil or criminal, to prevent violations of the laws of the State of New York or protect the public health and safety and/or the environment.

B. Contractor Maintenance Inspection Requirements

1. The *owner or operator* of each *construction activity* identified in Tables 1 and 2 of Appendix B shall have a *trained contractor* inspect the erosion and sediment control practices and pollution prevention measures being implemented within the active work area daily to ensure that they are being maintained in effective operating condition at all times. If deficiencies are identified, the contractor shall

begin implementing corrective actions within one business day and shall complete the corrective actions in a reasonable time frame.

2. For construction sites where soil disturbance activities have been temporarily suspended (e.g. winter shutdown) and *temporary stabilization* measures have been applied to all disturbed areas, the *trained contractor* can stop conducting the maintenance inspections. The *trained contractor* shall begin conducting the maintenance inspections in accordance with Part IV.B.1. of this permit as soon as soil disturbance activities resume.
3. For construction sites where soil disturbance activities have been shut down with partial project completion, the *trained contractor* can stop conducting the maintenance inspections if all areas disturbed as of the project shutdown date have achieved *final stabilization* and all post-construction stormwater management practices required for the completed portion of the project have been constructed in conformance with the SWPPP and are operational.

C. Qualified Inspector Inspection Requirements

The *owner or operator* shall have a *qualified inspector* conduct site inspections in conformance with the following requirements:

[Note: The *trained contractor* identified in Part III.A.6. and IV.B. of this permit **cannot** conduct the *qualified inspector* site inspections unless they meet the *qualified inspector* qualifications included in Appendix A. In order to perform these inspections, the *trained contractor* would have to be a:

- licensed Professional Engineer,
 - Certified Professional in Erosion and Sediment Control (CPESC),
 - New York State Erosion and Sediment Control Certificate Program holder
 - Registered Landscape Architect, or
 - someone working under the direct supervision of, and at the same company as, the licensed Professional Engineer or Registered Landscape Architect, provided they have received four (4) hours of Department endorsed training in proper erosion and sediment control principles from a Soil and Water Conservation District, or other Department endorsed entity].
1. A *qualified inspector* shall conduct site inspections for all *construction activities* identified in Tables 1 and 2 of Appendix B, with the exception of:
 - a. the construction of a single family residential subdivision with 25% or less *impervious cover* at total site build-out that involves a soil disturbance of one (1) or more acres of land but less than five (5) acres and is not located

in one of the watersheds listed in Appendix C and not directly discharging to one of the 303(d) segments listed in Appendix E;

- b. the construction of a single family home that involves a soil disturbance of one (1) or more acres of land but less than five (5) acres and is not located in one of the watersheds listed in Appendix C and not directly discharging to one of the 303(d) segments listed in Appendix E;
 - c. construction on agricultural property that involves a soil disturbance of one (1) or more acres of land but less than five (5) acres; and
 - d. *construction activities* located in the watersheds identified in Appendix D that involve soil disturbances between five thousand (5,000) square feet and one (1) acre of land.
2. Unless otherwise notified by the Department, the *qualified inspector* shall conduct site inspections in accordance with the following timetable:
- a. For construction sites where soil disturbance activities are on-going, the *qualified inspector* shall conduct a site inspection at least once every seven (7) calendar days.
 - b. For construction sites where soil disturbance activities are on-going and the *owner or operator* has received authorization in accordance with Part II.D.3 to disturb greater than five (5) acres of soil at any one time, the *qualified inspector* shall conduct at least two (2) site inspections every seven (7) calendar days. The two (2) inspections shall be separated by a minimum of two (2) full calendar days.
 - c. For construction sites where soil disturbance activities have been temporarily suspended (e.g. winter shutdown) and *temporary stabilization* measures have been applied to all disturbed areas, the *qualified inspector* shall conduct a site inspection at least once every thirty (30) calendar days. The *owner or operator* shall notify the DOW Water (SPDES) Program contact at the Regional Office (see contact information in Appendix F) or, in areas under the jurisdiction of a *regulated, traditional land use control MS4*, the *regulated, traditional land use control MS4* (provided the *regulated, traditional land use control MS4* is not the *owner or operator* of the *construction activity*) in writing prior to reducing the frequency of inspections.

- d. For construction sites where soil disturbance activities have been shut down with partial project completion, the *qualified inspector* can stop conducting inspections if all areas disturbed as of the project shutdown date have achieved *final stabilization* and all post-construction stormwater management practices required for the completed portion of the project have been constructed in conformance with the SWPPP and are operational. The *owner or operator* shall notify the DOW Water (SPDES) Program contact at the Regional Office (see contact information in Appendix F) or, in areas under the jurisdiction of a *regulated, traditional land use control MS4*, the *regulated, traditional land use control MS4* (provided the *regulated, traditional land use control MS4* is not the *owner or operator* of the *construction activity*) in writing prior to the shutdown. If soil disturbance activities are not resumed within 2 years from the date of shutdown, the *owner or operator* shall have the *qualified inspector* perform a final inspection and certify that all disturbed areas have achieved *final stabilization*, and all temporary, structural erosion and sediment control measures have been removed; and that all post-construction stormwater management practices have been constructed in conformance with the SWPPP by signing the “*Final Stabilization*” and “*Post-Construction Stormwater Management Practice*” certification statements on the NOT. The *owner or operator* shall then submit the completed NOT form to the address in Part II.B.1 of this permit.
 - e. For construction sites that directly *discharge* to one of the 303(d) segments listed in Appendix E or is located in one of the watersheds listed in Appendix C, the *qualified inspector* shall conduct at least two (2) site inspections every seven (7) calendar days. The two (2) inspections shall be separated by a minimum of two (2) full calendar days.
3. At a minimum, the *qualified inspector* shall inspect all erosion and sediment control practices and pollution prevention measures to ensure integrity and effectiveness, all post-construction stormwater management practices under construction to ensure that they are constructed in conformance with the SWPPP, all areas of disturbance that have not achieved *final stabilization*, all points of *discharge* to natural surface waterbodies located within, or immediately adjacent to, the property boundaries of the *construction site*, and all points of *discharge* from the *construction site*.
 4. The *qualified inspector* shall prepare an inspection report subsequent to each and every inspection. At a minimum, the inspection report shall include and/or address the following:

- a. Date and time of inspection;
- b. Name and title of person(s) performing inspection;
- c. A description of the weather and soil conditions (e.g. dry, wet, saturated) at the time of the inspection;
- d. A description of the condition of the runoff at all points of *discharge* from the *construction site*. This shall include identification of any *discharges* of sediment from the *construction site*. Include *discharges* from conveyance systems (i.e. pipes, culverts, ditches, etc.) and overland flow;
- e. A description of the condition of all natural surface waterbodies located within, or immediately adjacent to, the property boundaries of the *construction site* which receive runoff from disturbed areas. This shall include identification of any *discharges* of sediment to the surface waterbody;
- f. Identification of all erosion and sediment control practices and pollution prevention measures that need repair or maintenance;
- g. Identification of all erosion and sediment control practices and pollution prevention measures that were not installed properly or are not functioning as designed and need to be reinstalled or replaced;
- h. Description and sketch of areas with active soil disturbance activity, areas that have been disturbed but are inactive at the time of the inspection, and areas that have been stabilized (temporary and/or final) since the last inspection;
- i. Current phase of construction of all post-construction stormwater management practices and identification of all construction that is not in conformance with the SWPPP and technical standards;
- j. Corrective action(s) that must be taken to install, repair, replace or maintain erosion and sediment control practices and pollution prevention measures; and to correct deficiencies identified with the construction of the post-construction stormwater management practice(s);
- k. Identification and status of all corrective actions that were required by previous inspection; and

- I. Digital photographs, with date stamp, that clearly show the condition of all practices that have been identified as needing corrective actions. The *qualified inspector* shall attach paper color copies of the digital photographs to the inspection report being maintained onsite within seven (7) calendar days of the date of the inspection. The *qualified inspector* shall also take digital photographs, with date stamp, that clearly show the condition of the practice(s) after the corrective action has been completed. The *qualified inspector* shall attach paper color copies of the digital photographs to the inspection report that documents the completion of the corrective action work within seven (7) calendar days of that inspection.
5. Within one business day of the completion of an inspection, the *qualified inspector* shall notify the *owner or operator* and appropriate contractor or subcontractor identified in Part III.A.6. of this permit of any corrective actions that need to be taken. The contractor or subcontractor shall begin implementing the corrective actions within one business day of this notification and shall complete the corrective actions in a reasonable time frame.
6. All inspection reports shall be signed by the *qualified inspector*. Pursuant to Part II.D.2. of this permit, the inspection reports shall be maintained on site with the SWPPP.

Part V. TERMINATION OF PERMIT COVERAGE

A. Termination of Permit Coverage

1. An *owner or operator* that is eligible to terminate coverage under this permit must submit a completed NOT form to the address in Part II.B.1 of this permit. The NOT form shall be one which is associated with this permit, signed in accordance with Part VII.H of this permit.
2. An *owner or operator* may terminate coverage when one or more the following conditions have been met:
 - a. Total project completion - All *construction activity* identified in the SWPPP has been completed; and all areas of disturbance have achieved *final stabilization*; and all temporary, structural erosion and sediment control measures have been removed; and all post-construction stormwater management practices have been constructed in conformance with the SWPPP and are operational;

- b. Planned shutdown with partial project completion - All soil disturbance activities have ceased; and all areas disturbed as of the project shutdown date have achieved *final stabilization*; and all temporary, structural erosion and sediment control measures have been removed; and all post-construction stormwater management practices required for the completed portion of the project have been constructed in conformance with the SWPPP and are operational;
 - c. A new *owner or operator* has obtained coverage under this permit in accordance with Part II.F. of this permit.
 - d. The *owner or operator* obtains coverage under an alternative SPDES general permit or an individual SPDES permit.
3. For *construction activities* meeting subdivision 2a. or 2b. of this Part, the *owner or operator* shall have the *qualified inspector* perform a final site inspection prior to submitting the NOT. The *qualified inspector* shall, by signing the “*Final Stabilization*” and “Post-Construction Stormwater Management Practice certification statements on the NOT, certify that all the requirements in Part V.A.2.a. or b. of this permit have been achieved.
4. For *construction activities* that are subject to the requirements of a *regulated, traditional land use control MS4* and meet subdivision 2a. or 2b. of this Part, the *owner or operator* shall have the *regulated, traditional land use control MS4* sign the “MS4 Acceptance” statement on the NOT in accordance with the requirements in Part VII.H. of this permit. The *regulated, traditional land use control MS4* official, by signing this statement, has determined that it is acceptable for the *owner or operator* to submit the NOT in accordance with the requirements of this Part. The *regulated, traditional land use control MS4* can make this determination by performing a final site inspection themselves or by accepting the *qualified inspector’s* final site inspection certification(s) required in Part V.A.3. of this permit.
5. For *construction activities* that require post-construction stormwater management practices and meet subdivision 2a. of this Part, the *owner or operator* must, prior to submitting the NOT, ensure one of the following:
 - a. the post-construction stormwater management practice(s) and any right-of-way(s) needed to maintain such practice(s) have been deeded to the municipality in which the practice(s) is located,

- b. an executed maintenance agreement is in place with the municipality that will maintain the post-construction stormwater management practice(s),
- c. for post-construction stormwater management practices that are privately owned, the *owner or operator* has a mechanism in place that requires operation and maintenance of the practice(s) in accordance with the operation and maintenance plan, such as a deed covenant in the *owner or operator's* deed of record,
- d. for post-construction stormwater management practices that are owned by a public or private institution (e.g. school, university, hospital), government agency or authority, or public utility; the *owner or operator* has policy and procedures in place that ensures operation and maintenance of the practices in accordance with the operation and maintenance plan.

Part VI. REPORTING AND RETENTION RECORDS

A. Record Retention

The *owner or operator* shall retain a copy of the NOI, NOI Acknowledgment Letter, SWPPP, MS4 SWPPP Acceptance form and any inspection reports that were prepared in conjunction with this permit for a period of at least five (5) years from the date that the Department receives a complete NOT submitted in accordance with Part V. of this general permit.

B. Addresses

With the exception of the NOI, NOT, and MS4 SWPPP Acceptance form (which must be submitted to the address referenced in Part II.B.1 of this permit), all written correspondence requested by the Department, including individual permit applications, shall be sent to the address of the appropriate DOW Water (SPDES) Program contact at the Regional Office listed in Appendix F.

Part VII. STANDARD PERMIT CONDITIONS

A. Duty to Comply

The *owner or operator* must comply with all conditions of this permit. All contractors and subcontractors associated with the project must comply with the terms of the SWPPP. Any non-compliance with this permit constitutes a violation of the Clean Water

Act (CWA) and the ECL and is grounds for an enforcement action against the *owner or operator* and/or the contractor/subcontractor; permit revocation, suspension or modification; or denial of a permit renewal application. Upon a finding of significant non-compliance with this permit or the applicable SWPPP, the Department may order an immediate stop to all *construction activity* at the site until the non-compliance is remedied. The stop work order shall be in writing, shall describe the non-compliance in detail, and shall be sent to the *owner or operator*.

If any human remains or archaeological remains are encountered during excavation, the *owner or operator* must immediately cease, or cause to cease, all *construction activity* in the area of the remains and notify the appropriate Regional Water Engineer (RWE). *Construction activity* shall not resume until written permission to do so has been received from the RWE.

B. Continuation of the Expired General Permit

This permit expires five (5) years from the effective date. If a new general permit is not issued prior to the expiration of this general permit, an *owner or operator* with coverage under this permit may continue to operate and *discharge* in accordance with the terms and conditions of this general permit, if it is extended pursuant to the State Administrative Procedure Act and 6 NYCRR Part 621, until a new general permit is issued.

C. Enforcement

Failure of the *owner or operator*, its contractors, subcontractors, agents and/or assigns to strictly adhere to any of the permit requirements contained herein shall constitute a violation of this permit. There are substantial criminal, civil, and administrative penalties associated with violating the provisions of this permit. Fines of up to \$37,500 per day for each violation and imprisonment for up to fifteen (15) years may be assessed depending upon the nature and degree of the offense.

D. Need to Halt or Reduce Activity Not a Defense

It shall not be a defense for an *owner or operator* in an enforcement action that it would have been necessary to halt or reduce the *construction activity* in order to maintain compliance with the conditions of this permit.

E. Duty to Mitigate

The *owner or operator* and its contractors and subcontractors shall take all reasonable steps to *minimize* or prevent any *discharge* in violation of this permit which has a reasonable likelihood of adversely affecting human health or the environment.

F. Duty to Provide Information

The *owner or operator* shall furnish to the Department, within a reasonable specified time period of a written request, all documentation necessary to demonstrate eligibility and any information to determine compliance with this permit or to determine whether cause exists for modifying or revoking this permit, or suspending or denying coverage under this permit, in accordance with the terms and conditions of this permit. The NOI, SWPPP and inspection reports required by this permit are public documents that the *owner or operator* must make available for review and copying by any person within five (5) business days of the *owner or operator* receiving a written request by any such person to review these documents. Copying of documents will be done at the requester's expense.

G. Other Information

When the *owner or operator* becomes aware that they failed to submit any relevant facts, or submitted incorrect information in the NOI or in any of the documents required by this permit, or have made substantive revisions to the SWPPP (e.g. the scope of the project changes significantly, the type of post-construction stormwater management practice(s) changes, there is a reduction in the sizing of the post-construction stormwater management practice, or there is an increase in the disturbance area or *impervious area*), which were not reflected in the original NOI submitted to the Department, they shall promptly submit such facts or information to the Department using the contact information in Part II.A. of this permit. Failure of the *owner or operator* to correct or supplement any relevant facts within five (5) business days of becoming aware of the deficiency shall constitute a violation of this permit.

H. Mandatory Requirements

1. All NOIs and NOTs shall be signed as follows:
 - a. For a corporation these forms shall be signed by a responsible corporate officer. For the purpose of this section, a responsible corporate officer means:

- (i) a president, secretary, treasurer, or vice-president of the corporation in charge of a principal business function, or any other person who performs similar policy or decision-making functions for the corporation; or
 - (ii) the manager of one or more manufacturing, production or operating facilities, provided the manager is authorized to make management decisions which govern the operation of the regulated facility including having the explicit or implicit duty of making major capital investment recommendations, and initiating and directing other comprehensive measures to assure long term environmental compliance with environmental laws and regulations; the manager can ensure that the necessary systems are established or actions taken to gather complete and accurate information for permit application requirements; and where authority to sign documents has been assigned or delegated to the manager in accordance with corporate procedures;
 - b. For a partnership or sole proprietorship these forms shall be signed by a general partner or the proprietor, respectively; or
 - c. For a municipality, State, Federal, or other public agency these forms shall be signed by either a principal executive officer or ranking elected official. For purposes of this section, a principal executive officer of a Federal agency includes:
 - (i) the chief executive officer of the agency, or
 - (ii) a senior executive officer having responsibility for the overall operations of a principal geographic unit of the agency (e.g., Regional Administrators of EPA).
2. The SWPPP and other information requested by the Department shall be signed by a person described in Part VII.H.1. of this permit or by a duly authorized representative of that person. A person is a duly authorized representative only if:
- a. The authorization is made in writing by a person described in Part VII.H.1. of this permit;
 - b. The authorization specifies either an individual or a position having responsibility for the overall operation of the regulated facility or activity, such as the position of plant manager, operator of a well or a well field,

superintendent, position of *equivalent* responsibility, or an individual or position having overall responsibility for environmental matters for the company. (A duly authorized representative may thus be either a named individual or any individual occupying a named position) and,

- c. The written authorization shall include the name, title and signature of the authorized representative and be attached to the SWPPP.
3. All inspection reports shall be signed by the *qualified inspector* that performs the inspection.
4. The MS4 SWPPP Acceptance form shall be signed by the principal executive officer or ranking elected official from the *regulated, traditional land use control MS4*, or by a duly authorized representative of that person.

It shall constitute a permit violation if an incorrect and/or improper signatory authorizes any required forms, SWPPP and/or inspection reports.

I. Property Rights

The issuance of this permit does not convey any property rights of any sort, nor any exclusive privileges, nor does it authorize any injury to private property nor any invasion of personal rights, nor any infringement of Federal, State or local laws or regulations. *Owners or operators* must obtain any applicable conveyances, easements, licenses and/or access to real property prior to *commencing construction activity*.

. Severability

The provisions of this permit are severable, and if any provision of this permit, or the application of any provision of this permit to any circumstance, is held invalid, the application of such provision to other circumstances, and the remainder of this permit shall not be affected thereby.

. Requirement to Obtain Coverage Under an Alternative Permit

1. The Department may require any owner or operator authorized by this permit to apply for and/or obtain either an individual SPDES permit or another SPDES general permit. When the Department requires any discharger authorized by a general permit to apply for an individual SPDES permit, it shall notify the discharger in writing that a permit application is required. This notice shall

include a brief statement of the reasons for this decision, an application form, a statement setting a time frame for the owner or operator to file the application for an individual SPDES permit, and a deadline, not sooner than 180 days from owner or operator receipt of the notification letter, whereby the authorization to discharge under this general permit shall be terminated. Applications must be submitted to the appropriate Permit Administrator at the Regional Office. The Department may grant additional time upon demonstration, to the satisfaction of the Department, that additional time to apply for an alternative authorization is necessary or where the Department has not provided a permit determination in accordance with Part 621 of this Title.

2. When an individual SPDES permit is issued to a discharger authorized to *discharge* under a general SPDES permit for the same *discharge(s)*, the general permit authorization for outfalls authorized under the individual SPDES permit is automatically terminated on the effective date of the individual permit unless termination is earlier in accordance with 6 NYCRR Part 750.

L. Proper Operation and Maintenance

The *owner or operator* shall at all times properly operate and maintain all facilities and systems of treatment and control (and related appurtenances) which are installed or used by the *owner or operator* to achieve compliance with the conditions of this permit and with the requirements of the SWPPP.

M. Inspection and Entry

The *owner or operator* shall allow an authorized representative of the Department, EPA, applicable county health department, or, in the case of a *construction site* which *discharges* through an *MS4*, an authorized representative of the *MS4* receiving the discharge, upon the presentation of credentials and other documents as may be required by law, to:

1. Enter upon the owner's or operator's premises where a regulated facility or activity is located or conducted or where records must be kept under the conditions of this permit;
2. Have access to and copy at reasonable times, any records that must be kept under the conditions of this permit; and

3. Inspect at reasonable times any facilities or equipment (including monitoring and control equipment), practices or operations regulated or required by this permit.
4. Sample or monitor at reasonable times, for purposes of assuring permit compliance or as otherwise authorized by the Act or ECL, any substances or parameters at any location.

N. Permit Actions

This permit may, at any time, be modified, suspended, revoked, or renewed by the Department in accordance with 6 NYCRR Part 621. The filing of a request by the *owner or operator* for a permit modification, revocation and reissuance, termination, a notification of planned changes or anticipated noncompliance does not limit, diminish and/or stay compliance with any terms of this permit.

O. Definitions

Definitions of key terms are included in Appendix A of this permit.

P. Re Opener Clause

1. If there is evidence indicating potential or realized impacts on water quality due to any stormwater discharge associated with construction activity covered by this permit, the owner or operator of such discharge may be required to obtain an individual permit or alternative general permit in accordance with Part VII.K. of this permit or the permit may be modified to include different limitations and/or requirements.
2. Any Department initiated permit modification, suspension or revocation will be conducted in accordance with 6 NYCRR Part 621, 6 NYCRR 750-1.18, and 6 NYCRR 750-1.20.

. Penalties for Falsification of Forms and Reports

In accordance with 6NYCRR Part 750-2.4 and 750-2.5, any person who knowingly makes any false material statement, representation, or certification in any application, record, report or other document filed or required to be maintained under this permit, including reports of compliance or noncompliance shall, upon conviction, be punished in accordance with ECL §71-1933 and or Articles 175 and 210 of the New York State Penal Law.

R. Other Permits

Nothing in this permit relieves the *owner or operator* from a requirement to obtain any other permits required by law.

APPENDI A – Acronyms and Definitions

Acronyms

APO – Agency Preservation Officer

BMP – Best Management Practice

CPESC – Certified Professional in Erosion and Sediment Control

Cpv – Channel Protection Volume

CWA – Clean Water Act (or the Federal Water Pollution Control Act, 33 U.S.C. §1251 et seq)

DOW – Division of Water

EAF – Environmental Assessment Form

ECL - Environmental Conservation Law

EPA – U. S. Environmental Protection Agency

HSG – Hydrologic Soil Group

MS4 – Municipal Separate Storm Sewer System

NOI – Notice of Intent

NOT – Notice of Termination

NPDES – National Pollutant Discharge Elimination System

OPRHP – Office of Parks, Recreation and Historic Places

Qf – Extreme Flood

Qp – Overbank Flood

RRv – Runoff Reduction Volume

RWE – Regional Water Engineer

SEQR – State Environmental Quality Review

SEQRA - State Environmental Quality Review Act

SHPA – State Historic Preservation Act

SPDES – State Pollutant Discharge Elimination System

SWPPP – Stormwater Pollution Prevention Plan

TMDL – Total Maximum Daily Load

UPA – Uniform Procedures Act

USDA – United States Department of Agriculture

WQv – Water Quality Volume

Definitions

All definitions in this section are solely for the purposes of this permit.

Agricultural Building – a structure designed and constructed to house farm implements, hay, grain, poultry, livestock or other horticultural products; excluding any structure designed, constructed or used, in whole or in part, for human habitation, as a place of employment where agricultural products are processed, treated or packaged, or as a place used by the public.

Agricultural Property – means the land for construction of a barn, *agricultural building*, silo, stockyard, pen or other structural practices identified in Table II in the “Agricultural Management Practices Catalog for Nonpoint Source Pollution in New York State” prepared by the Department in cooperation with agencies of New York Nonpoint Source Coordinating Committee (dated June 2007).

Alter Hydrology from Pre to Post Development Conditions means the post-development peak flow rate(s) has increased by more than 5% of the pre-developed condition for the design storm of interest (e.g. 10 yr and 100 yr).

Combined Sewer means a sewer that is designed to collect and convey both “sewage” and “stormwater”.

Commence (Commencement of) Construction Activities means the initial disturbance of soils associated with clearing, grading or excavation activities; or other construction related activities that disturb or expose soils such as demolition, stockpiling of fill material, and the initial installation of erosion and sediment control practices required in the SWPPP. See definition for “*Construction Activity(ies)*” also.

Construction Activity(ies) means any clearing, grading, excavation, filling, demolition or stockpiling activities that result in soil disturbance. Clearing activities can include, but are not limited to, logging equipment operation, the cutting and skidding of trees, stump removal and/or brush root removal. Construction activity does not include routine maintenance that is performed to maintain the original line and grade, hydraulic capacity, or original purpose of a facility.

Construction Site – means the land area where *construction activity(ies)* will occur. See definition for “*Commence (Commencement of) Construction Activities*” and “*Larger Common Plan of Development or Sale*” also.

Dewatering – means the act of draining rainwater and/or groundwater from building foundations, vaults or excavations/trenches.

Direct Discharge (to a specific surface waterbody) means that runoff flows from a *construction site* by overland flow and the first point of discharge is the specific surface waterbody, or runoff flows from a *construction site* to a separate storm sewer system

and the first point of discharge from the separate storm sewer system is the specific surface waterbody.

Discharge(s) - means any addition of any pollutant to waters of the State through an outlet or *point source*.

Embankment – means an earthen or rock slope that supports a road/highway.

Endangered or Threatened Species – see 6 NYCRR Part 182 of the Department’s rules and regulations for definition of terms and requirements.

Environmental Conservation Law (ECL) - means chapter 43-B of the Consolidated Laws of the State of New York, entitled the Environmental Conservation Law.

Equivalent (Equivalence) – means that the practice or measure meets all the performance, longevity, maintenance, and safety objectives of the technical standard and will provide an equal or greater degree of water quality protection.

Final Stabilization means that all soil disturbance activities have ceased and a uniform, perennial vegetative cover with a density of eighty (80) percent over the entire pervious surface has been established; or other equivalent stabilization measures, such as permanent landscape mulches, rock rip-rap or washed/crushed stone have been applied on all disturbed areas that are not covered by permanent structures, concrete or pavement.

General SPDES permit - means a SPDES permit issued pursuant to 6 NYCRR Part 750-1.21 and Section 70-0117 of the ECL authorizing a category of discharges.

Groundwater(s) - means waters in the saturated zone. The saturated zone is a subsurface zone in which all the interstices are filled with water under pressure greater than that of the atmosphere. Although the zone may contain gas-filled interstices or interstices filled with fluids other than water, it is still considered saturated.

Historic Property – means any building, structure, site, object or district that is listed on the State or National Registers of Historic Places or is determined to be eligible for listing on the State or National Registers of Historic Places.

Impervious Area (Cover) means all impermeable surfaces that cannot effectively infiltrate rainfall. This includes paved, concrete and gravel surfaces (i.e. parking lots, driveways, roads, runways and sidewalks); building rooftops and miscellaneous impermeable structures such as patios, pools, and sheds.

Infeasible – means not technologically possible, or not economically practicable and achievable in light of best industry practices.

Larger Common Plan of Development or Sale means a contiguous area where multiple separate and distinct *construction activities* are occurring, or will occur, under one plan. The term “plan” in “larger common plan of development or sale” is broadly defined as any announcement or piece of documentation (including a sign, public notice or hearing, marketing plan, advertisement, drawing, permit application, State Environmental Quality Review Act (SEQRA) environmental assessment form or other documents, zoning request, computer design, etc.) or physical demarcation (including boundary signs, lot stakes, surveyor markings, etc.) indicating that *construction activities* may occur on a specific plot.

For discrete construction projects that are located within a larger common plan of development or sale that are at least 1/4 mile apart, each project can be treated as a separate plan of development or sale provided any interconnecting road, pipeline or utility project that is part of the same “common plan” is not concurrently being disturbed.

Minimize – means reduce and/or eliminate to the extent achievable using control measures (including best management practices) that are technologically available and economically practicable and achievable in light of best industry practices.

Municipal Separate Storm Sewer (MS²) - a conveyance or system of conveyances (including roads with drainage systems, municipal streets, catch basins, curbs, gutters, ditches, man-made channels, or storm drains):

- (i) Owned or operated by a State, city, town, borough, county, parish, district, association, or other public body (created by or pursuant to State law) having jurisdiction over disposal of sewage, industrial wastes, stormwater, or other wastes, including special districts under State law such as a sewer district, flood control district or drainage district, or similar entity, or an Indian tribe or an authorized Indian tribal organization, or a designated and approved management agency under section 208 of the CWA that discharges to surface waters of the State;
- (ii) Designed or used for collecting or conveying stormwater;
- (iii) Which is not a *combined sewer*, and
- (iv) Which is not part of a Publicly Owned Treatment Works (POTW) as defined at 40 CFR 122.2.

National Pollutant Discharge Elimination System (NPDES) - means the national system for the issuance of wastewater and stormwater permits under the Federal Water Pollution Control Act (Clean Water Act).

Natural Buffer –means an undisturbed area with natural cover running along a surface water (e.g. wetland, stream, river, lake, etc.).

New Development – means any land disturbance that does not meet the definition of Redevelopment Activity included in this appendix.

New York State Erosion and Sediment Control Certificate Program – a certificate program that establishes and maintains a process to identify and recognize individuals who are capable of developing, designing, inspecting and maintaining erosion and sediment control plans on projects that disturb soils in New York State. The certificate program is administered by the New York State Conservation District Employees Association.

NOI Acknowledgment Letter - means the letter that the Department sends to an owner or operator to acknowledge the Department's receipt and acceptance of a complete Notice of Intent. This letter documents the owner's or operator's authorization to discharge in accordance with the general permit for stormwater discharges from *construction activity*.

Nonpoint Source - means any source of water pollution or pollutants which is not a discrete conveyance or *point source* permitted pursuant to Title 7 or 8 of Article 17 of the Environmental Conservation Law (see ECL Section 17-1403).

Overbank –means flow events that exceed the capacity of the stream channel and spill out into the adjacent floodplain.

Owner or Operator - means the person, persons or legal entity which owns or leases the property on which the *construction activity* is occurring; an entity that has operational control over the construction plans and specifications, including the ability to make modifications to the plans and specifications; and/or an entity that has day-to-day operational control of those activities at a project that are necessary to ensure compliance with the permit conditions.

Performance Criteria – means the design criteria listed under the “Required Elements” sections in Chapters 5, 6 and 10 of the technical standard, New York State Stormwater Management Design Manual, dated January 2015. It does not include the Sizing Criteria (i.e. WQv, RRv, Cpv, Qp and Qf) in Part I.C.2. of the permit.

Point Source - means any discernible, confined and discrete conveyance, including but not limited to any pipe, ditch, channel, tunnel, conduit, well, discrete fissure, container, rolling stock, concentrated animal feeding operation, vessel or other floating craft, or landfill leachate collection system from which *pollutants* are or may be discharged.

Pollutant - means dredged spoil, filter backwash, solid waste, incinerator residue, sewage, garbage, sewage sludge, munitions, chemical wastes, biological materials, radioactive materials, heat, wrecked or discarded equipment, rock, sand and industrial, municipal, agricultural waste and ballast discharged into water; which may cause or might reasonably be expected to cause pollution of the waters of the state in contravention of the standards or guidance values adopted as provided in 6 NYCRR Parts 700 et seq .

Qualified Inspector - means a person that is knowledgeable in the principles and practices of erosion and sediment control, such as a licensed Professional Engineer, Certified Professional in Erosion and Sediment Control (CPESC), Registered Landscape Architect, New York State Erosion and Sediment Control Certificate Program holder or other Department endorsed individual(s).

It can also mean someone working under the direct supervision of, and at the same company as, the licensed Professional Engineer or Registered Landscape Architect, provided that person has training in the principles and practices of erosion and sediment control. Training in the principles and practices of erosion and sediment control means that the individual working under the direct supervision of the licensed Professional Engineer or Registered Landscape Architect has received four (4) hours of Department endorsed training in proper erosion and sediment control principles from a Soil and Water Conservation District, or other Department endorsed entity. After receiving the initial training, the individual working under the direct supervision of the licensed Professional Engineer or Registered Landscape Architect shall receive four (4) hours of training every three (3) years.

It can also mean a person that meets the *Qualified Professional* qualifications in addition to the *Qualified Inspector* qualifications.

Note: Inspections of any post-construction stormwater management practices that include structural components, such as a dam for an impoundment, shall be performed by a licensed Professional Engineer.

Qualified Professional means a person that is knowledgeable in the principles and practices of stormwater management and treatment, such as a licensed Professional Engineer, Registered Landscape Architect or other Department endorsed individual(s). Individuals preparing SWPPPs that require the post-construction stormwater management practice component must have an understanding of the principles of hydrology, water quality management practice design, water quantity control design, and, in many cases, the principles of hydraulics. All components of the SWPPP that involve the practice of engineering, as defined by the NYS Education Law (see Article 145), shall be prepared by, or under the direct supervision of, a professional engineer licensed to practice in the State of New York.

Redevelopment Activity(ies) – means the disturbance and reconstruction of existing impervious area, including impervious areas that were removed from a project site within five (5) years of preliminary project plan submission to the local government (i.e. site plan, subdivision, etc.).

Related, Traditional Land Use Control MS means a city, town or village with land use control authority that is authorized to discharge under New York State DEC's

SPDES General Permit For Stormwater Discharges from Municipal Separate Stormwater Sewer Systems (MS4s) or the City of New York's Individual SPDES Permit for their Municipal Separate Storm Sewer Systems (NY-0287890).

Routine Maintenance Activity means *construction activity* that is performed to maintain the original line and grade, hydraulic capacity, or original purpose of a facility, including, but not limited to:

- Re-grading of gravel roads or parking lots,
- Cleaning and shaping of existing roadside ditches and culverts that maintains the approximate original line and grade, and hydraulic capacity of the ditch,
- Cleaning and shaping of existing roadside ditches that does not maintain the approximate original grade, hydraulic capacity and purpose of the ditch if the changes to the line and grade, hydraulic capacity or purpose of the ditch are installed to improve water quality and quantity controls (e.g. installing grass lined ditch),
- Placement of aggregate shoulder backing that stabilizes the transition between the road shoulder and the ditch or *embankment*,
- Full depth milling and filling of existing asphalt pavements, replacement of concrete pavement slabs, and similar work that does not expose soil or disturb the bottom six (6) inches of subbase material,
- Long-term use of equipment storage areas at or near highway maintenance facilities,
- Removal of sediment from the edge of the highway to restore a previously existing sheet-flow drainage connection from the highway surface to the highway ditch or *embankment*,
- Existing use of Canal Corp owned upland disposal sites for the canal, and
- Replacement of curbs, gutters, sidewalks and guide rail posts.

Site limitations – means site conditions that prevent the use of an infiltration technique and or infiltration of the total WQv. Typical site limitations include: seasonal high groundwater, shallow depth to bedrock, and soils with an infiltration rate less than 0.5 inches/hour. The existence of site limitations shall be confirmed and documented using actual field testing (i.e. test pits, soil borings, and infiltration test) or using information from the most current United States Department of Agriculture (USDA) Soil Survey for the County where the project is located.

Si in Criteria – means the criteria included in Part I.C.2 of the permit that are used to size post-construction stormwater management control practices. The criteria include; Water Quality Volume (WQv), Runoff Reduction Volume (RRv), Channel Protection Volume (Cpv), *Overbank Flood* (Qp), and *Extreme Flood* (Qf).

State Pollutant Discharge Elimination System (SPDES) - means the system established pursuant to Article 17 of the ECL and 6 NYCRR Part 750 for issuance of permits authorizing discharges to the waters of the state.

Steep Slope – means land area designated on the current United States Department of Agriculture (“USDA”) Soil Survey as Soil Slope Phase “D”, (provided the map unit name is inclusive of slopes greater than 25%) , or Soil Slope Phase E or F, (regardless of the map unit name), or a combination of the three designations.

Streambank – as used in this permit, means the terrain alongside the bed of a creek or stream. The bank consists of the sides of the channel, between which the flow is confined.

Stormwater Pollution Prevention Plan (SWPPP) – means a project specific report, including construction drawings, that among other things: describes the construction activity(ies), identifies the potential sources of pollution at the *construction site*; describes and shows the stormwater controls that will be used to control the pollutants (i.e. erosion and sediment controls; for many projects, includes post-construction stormwater management controls); and identifies procedures the *owner or operator* will implement to comply with the terms and conditions of the permit. See Part III of the permit for a complete description of the information that must be included in the SWPPP.

Surface Waters of the State - shall be construed to include lakes, bays, sounds, ponds, impounding reservoirs, springs, rivers, streams, creeks, estuaries, marshes, inlets, canals, the Atlantic ocean within the territorial seas of the state of New York and all other bodies of surface water, natural or artificial, inland or coastal, fresh or salt, public or private (except those private waters that do not combine or effect a junction with natural surface waters), which are wholly or partially within or bordering the state or within its jurisdiction. Waters of the state are further defined in 6 NYCRR Parts 800 to 941.

Temporarily Ceased – means that an existing disturbed area will not be disturbed again within 14 calendar days of the previous soil disturbance.

Temporary Stabilization - means that exposed soil has been covered with material(s) as set forth in the technical standard, New York Standards and Specifications for Erosion and Sediment Control, to prevent the exposed soil from eroding. The materials can include, but are not limited to, mulch, seed and mulch, and erosion control mats (e.g. jute twisted yarn, excelsior wood fiber mats).

Total Maximum Daily Loads (TMDLs) - A TMDL is the sum of the allowable loads of a single pollutant from all contributing point and *nonpoint sources*. It is a calculation of the maximum amount of a pollutant that a waterbody can receive on a daily basis and still meet *water quality standards*, and an allocation of that amount to the pollutant's sources. A TMDL stipulates wasteload allocations (WLAs) for *point source* discharges, load allocations (LAs) for *nonpoint sources*, and a margin of safety (MOS).

Trained Contractor means an employee from the contracting (construction) company, identified in Part III.A.6., that has received four (4) hours of Department endorsed

training in proper erosion and sediment control principles from a Soil and Water Conservation District, or other Department endorsed entity. After receiving the initial training, the *trained contractor* shall receive four (4) hours of training every three (3) years.

It can also mean an employee from the contracting (construction) company, identified in Part III.A.6., that meets the *qualified inspector* qualifications (e.g. licensed Professional Engineer, Certified Professional in Erosion and Sediment Control (CPESC), Registered Landscape Architect, New York State Erosion and Sediment Control Certificate Program holder, or someone working under the direct supervision of, and at the same company as, the licensed Professional Engineer or Registered Landscape Architect, provided they have received four (4) hours of Department endorsed training in proper erosion and sediment control principles from a Soil and Water Conservation District, or other Department endorsed entity).

The *trained contractor* is responsible for the day to day implementation of the SWPPP.

Uniform Procedures Act (UPA) Permit - means a permit required under 6 NYCRR Part 621 of the Environmental Conservation Law (ECL), Article 70.

Water Quality Standard - means such measures of purity or quality for any waters in relation to their reasonable and necessary use as promulgated in 6 NYCRR Part 700 et seq.

APPENDIX B – Required SWPPP Components by Project Type

Table 1
Construction Activities that Require the Preparation of a SWPPP That Only Includes Erosion and Sediment Controls

<p>The following construction activities that involve soil disturbances of one (1) or more acres of land, but less than five (5) acres:</p> <ul style="list-style-type: none">• Single family home <u>not</u> located in one of the watersheds listed in Appendix C or <u>not directly discharging</u> to one of the 303(d) segments listed in Appendix E• Single family residential subdivisions with 25% or less impervious cover at total site build-out and <u>not</u> located in one of the watersheds listed in Appendix C and <u>not</u> directly discharging to one of the 303(d) segments listed in Appendix E• Construction of a barn or other <i>agricultural building</i>, silo, stock yard or pen.
<p>The following construction activities that involve soil disturbances between five thousand (5,000) square feet and one (1) acre of land:</p> <p>All construction activities located in the watersheds identified in Appendix D that involve soil disturbances between five thousand (5,000) square feet and one (1) acre of land.</p>
<p>The following construction activities that involve soil disturbances of one (1) or more acres of land:</p> <ul style="list-style-type: none">• Installation of underground, linear utilities; such as gas lines, fiber-optic cable, cable TV, electric, telephone, sewer mains, and water mains• Environmental enhancement projects, such as wetland mitigation projects, stormwater retrofits and stream restoration projects• Pond construction• Linear bike paths running through areas with vegetative cover, including bike paths surfaced with an impervious cover• Cross-country ski trails and walking/hiking trails• Sidewalk, bike path or walking path projects, surfaced with an impervious cover, that are not part of residential, commercial or institutional development;• Sidewalk, bike path or walking path projects, surfaced with an impervious cover, that include incidental shoulder or curb work along an existing highway to support construction of the sidewalk, bike path or walking path.• Slope stabilization projects• Slope flattening that changes the grade of the site, but does not significantly change the runoff characteristics

Table 1 (Continued) CONSTRUCTION ACTIVITIES THAT REQUIRE THE PREPARATION OF A SWPPP THAT ONLY INCLUDES EROSION AND SEDIMENT CONTROLS

The following construction activities that involve soil disturbances of one (1) or more acres of land:

- Spoil areas that will be covered with vegetation
- Vegetated open space projects (i.e. recreational parks, lawns, meadows, fields, downhill ski trails) excluding projects that *alter hydrology from pre to post development* conditions,
- Athletic fields (natural grass) that do not include the construction or reconstruction of *impervious area* and do not *alter hydrology from pre to post development* conditions
- Demolition project where vegetation will be established, and no redevelopment is planned
- Overhead electric transmission line project that does not include the construction of permanent access roads or parking areas surfaced with *impervious cover*
- Structural practices as identified in Table II in the "Agricultural Management Practices Catalog for Nonpoint Source Pollution in New York State", excluding projects that involve soil disturbances of greater than five acres and construction activities that include the construction or reconstruction of impervious area
- Temporary access roads, median crossovers, detour roads, lanes, or other temporary impervious areas that will be restored to pre-construction conditions once the construction activity is complete

Table
CONSTRUCTION ACTIVITIES THAT REQUIRE THE PREPARATION OF A SWPPP THAT INCLUDES
POST CONSTRUCTION STORMWATER MANAGEMENT PRACTICES

The following construction activities that involve soil disturbances of one (1) or more acres of land:

- Single family home located in one of the watersheds listed in Appendix C or *directly discharging* to one of the 303(d) segments listed in Appendix E
- Single family home that disturbs five (5) or more acres of land
- Single family residential subdivisions located in one of the watersheds listed in Appendix C or *directly discharging* to one of the 303(d) segments listed in Appendix E
- Single family residential subdivisions that involve soil disturbances of between one (1) and five (5) acres of land with greater than 25% impervious cover at total site build-out
- Single family residential subdivisions that involve soil disturbances of five (5) or more acres of land, and single family residential subdivisions that involve soil disturbances of less than five (5) acres that are part of a larger common plan of development or sale that will ultimately disturb five or more acres of land
- Multi-family residential developments; includes duplexes, townhomes, condominiums, senior housing complexes, apartment complexes, and mobile home parks
- Airports
- Amusement parks
- Breweries, cideries, and wineries, including establishments constructed on agricultural land
- Campgrounds
- Cemeteries that include the construction or reconstruction of impervious area (>5% of disturbed area) or *alter the hydrology from pre to post development* conditions
- Commercial developments
- Churches and other places of worship
- Construction of a barn or other *agricultural building* (e.g. silo) and structural practices as identified in Table II in the "Agricultural Management Practices Catalog for Nonpoint Source Pollution in New York State" that include the construction or reconstruction of *impervious area*, excluding projects that involve soil disturbances of less than five acres.
- Golf courses
- Institutional development; includes hospitals, prisons, schools and colleges
- Industrial facilities; includes industrial parks
- Landfills
- Municipal facilities; includes highway garages, transfer stations, office buildings, POTW's, water treatment plants, and water storage tanks
- Office complexes
- Playgrounds that include the construction or reconstruction of impervious area
- Sports complexes
- Racetracks; includes racetracks with earthen (dirt) surface
- Road construction or reconstruction, including roads constructed as part of the construction activities listed in Table 1

Table (Continued)

CONSTRUCTION ACTIVITIES THAT REQUIRE THE PREPARATION OF A SWPPP THAT INCLUDES POST CONSTRUCTION STORMWATER MANAGEMENT PRACTICES

The following construction activities that involve soil disturbances of one (1) or more acres of land:

- Parking lot construction or reconstruction, including parking lots constructed as part of the construction activities listed in Table 1
- Athletic fields (natural grass) that include the construction or reconstruction of impervious area (>5% of disturbed area) or *alter the hydrology from pre to post development* conditions
- Athletic fields with artificial turf
- Permanent access roads, parking areas, substations, compressor stations and well drilling pads, surfaced with *impervious cover*, and constructed as part of an over-head electric transmission line project, wind-power project, cell tower project, oil or gas well drilling project, sewer or water main project or other linear utility project
- Sidewalk, bike path or walking path projects, surfaced with an impervious cover, that are part of a residential, commercial or institutional development
- Sidewalk, bike path or walking path projects, surfaced with an impervious cover, that are part of a highway construction or reconstruction project
- All other construction activities that include the construction or reconstruction of *impervious area* or *alter the hydrology from pre to post development* conditions, and are not listed in Table 1

APPENDIX C – Watersheds Requiring Enhanced Phosphorus Removal

Watersheds where *owners or operators* of construction activities identified in Table 1 of Appendix B must prepare a SWPPP that includes post construction stormwater management practices designed in conformance with the Enhanced Phosphorus Removal Standards included in the technical standard, New York State Stormwater Management Design Manual (“Design Manual”).

- Entire New York City Watershed located east of the Hudson River – Figure 1
- Onondaga Lake Watershed – Figure 2
- Greenwood Lake Watershed – Figure 3
- Oscawana Lake Watershed – Figure 4
- Kinderhook Lake Watershed – Figure 5

Figure 1 New York City Watershed East of the Hudson

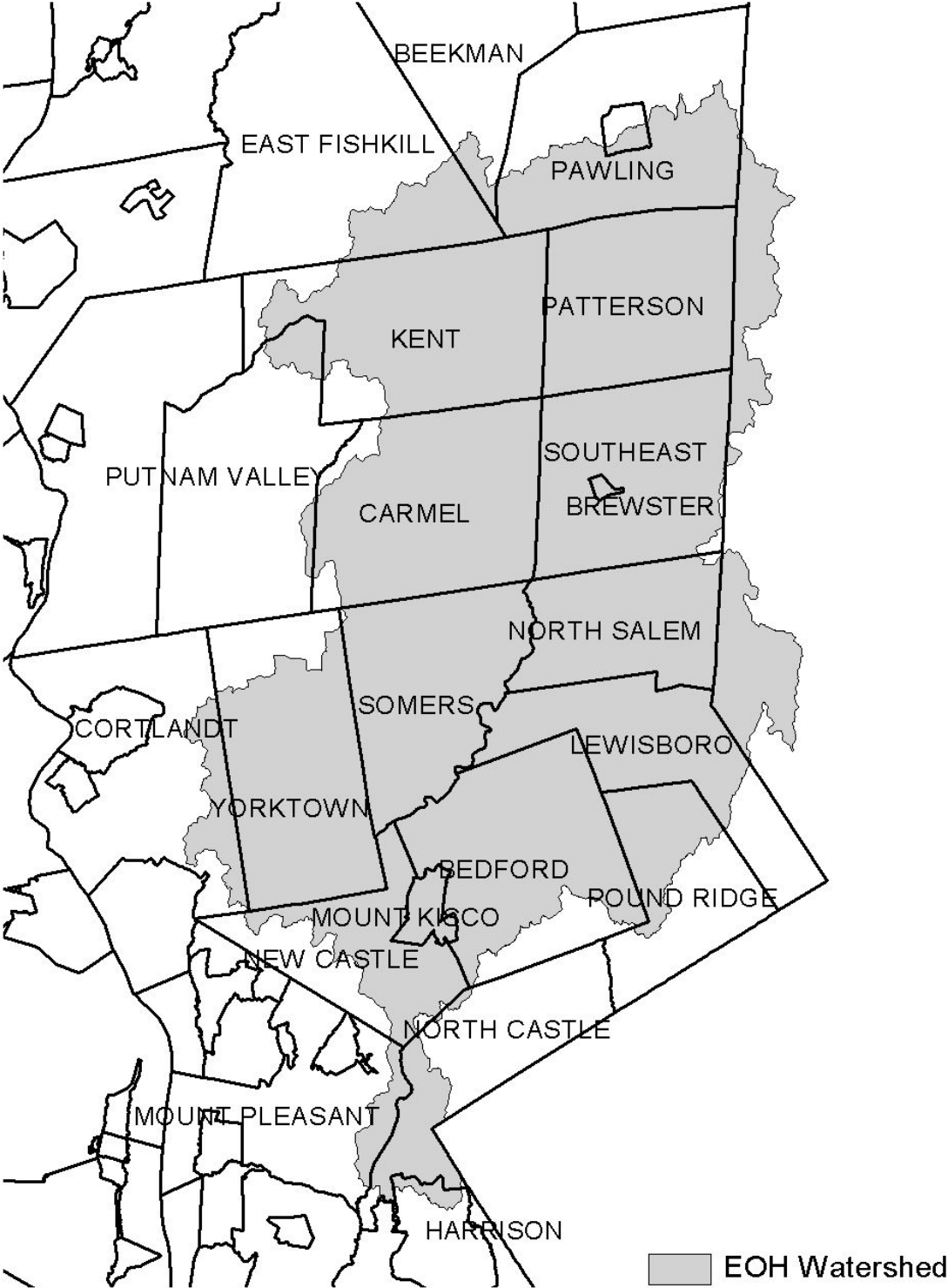

Figure Onondaga Lake Watershed



Figure Greenwood Lake Watershed



Figure Oscawana Lake Watershed

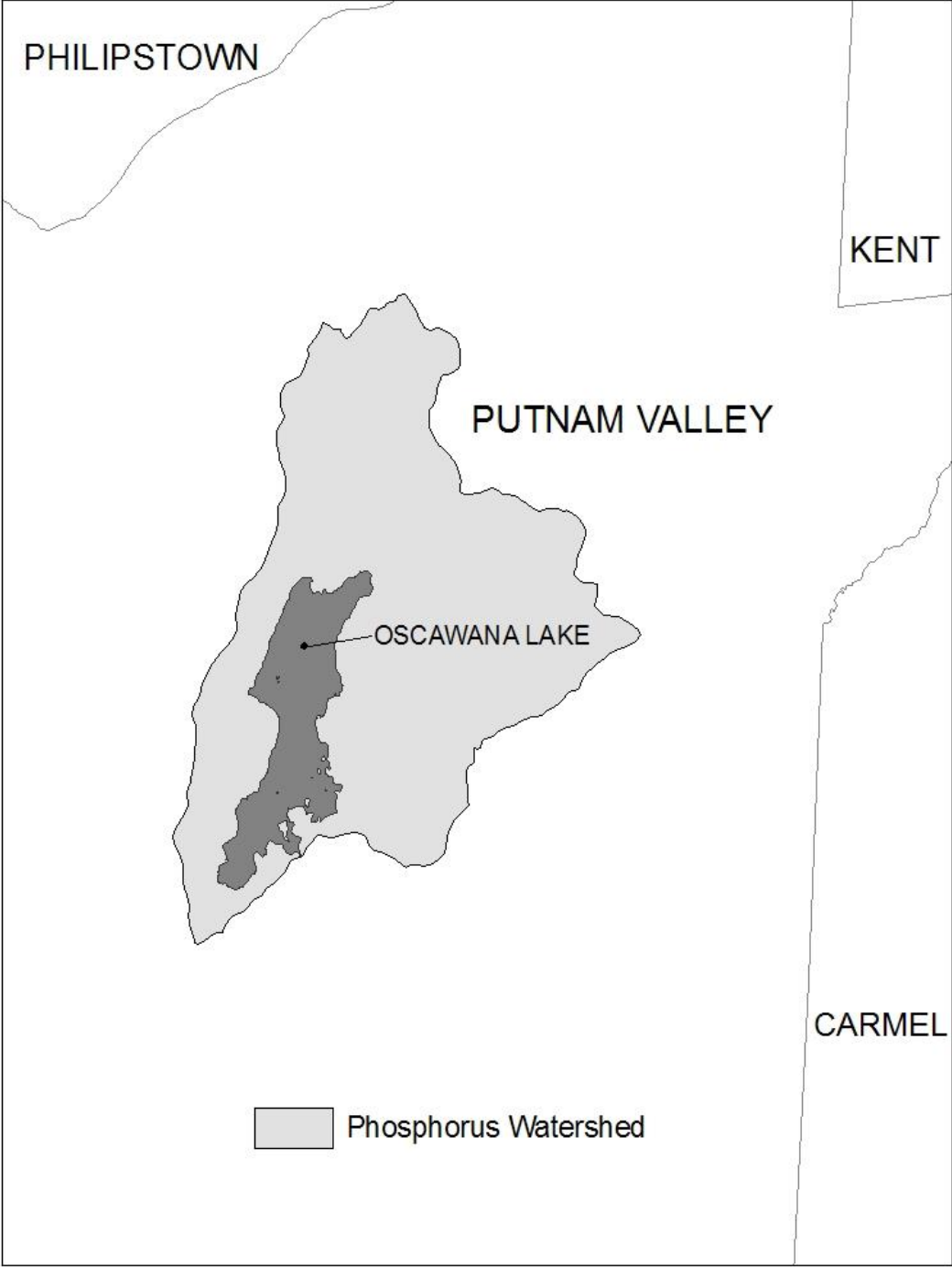
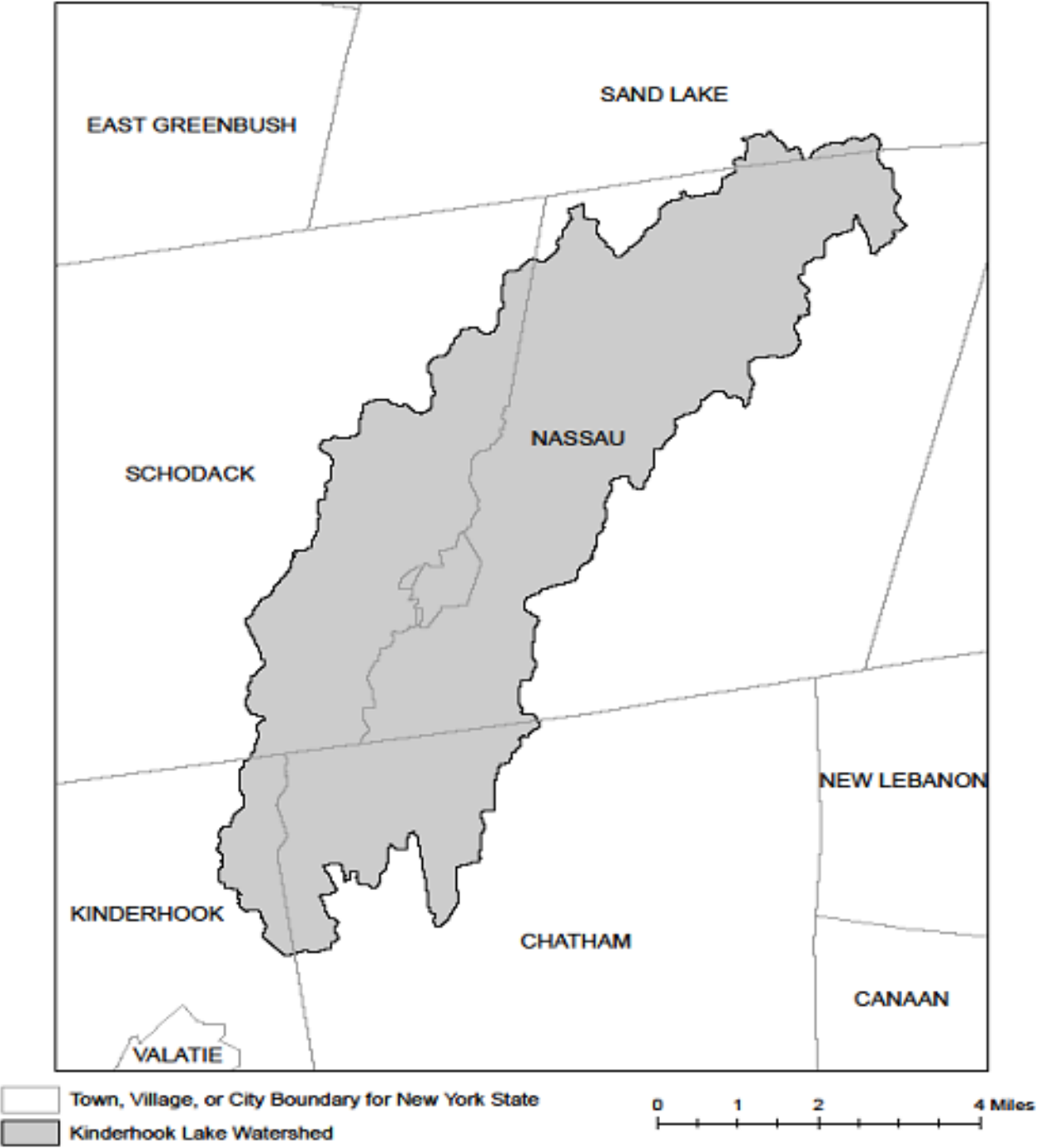

Figure 1. Kinderhook Lake Watershed



APPENDIX D – Watersheds with Lower Disturbance Threshold

Watersheds where *owners or operators* of construction activities that involve soil disturbances between five thousand (000) square feet and one (1) acre of land must obtain coverage under this permit.

Entire New York City Watershed that is located east of the Hudson River See Figure 1 in Appendix C

APPENDIX E – 0 (d) Segments Impaired by Construction Related Pollutant(s)

List of 303(d) segments impaired by pollutants related to *construction activity* (e.g. silt, sediment or nutrients). The list was developed using "The Final New York State 2016 Section 303(d) List of Impaired Waters Requiring a TMDL/Other Strategy" dated November 2016. *Owners or operators* of single family home and single family residential subdivisions with 25% or less total impervious cover at total site build-out that involve soil disturbances of one or more acres of land, but less than 5 acres, and *directly discharge* to one of the listed segments below shall prepare a SWPPP that includes post-construction stormwater management practices designed in conformance with the New York State Stormwater Management Design Manual ("Design Manual"), dated January 2015.

COUNTY	WATERBODY	POLLUTANT
Albany	Ann Lee (Shakers) Pond, Stump Pond	Nutrients
Albany	Basic Creek Reservoir	Nutrients
Allegany	Amity Lake, Saunders Pond	Nutrients
Bronx	Long Island Sound, Bronx	Nutrients
Bronx	Van Cortlandt Lake	Nutrients
Broome	Fly Pond, Deer Lake, Sky Lake	Nutrients
Broome	Minor Tribs to Lower Susquehanna (north)	Nutrients
Broome	Whitney Point Lake/Reservoir	Nutrients
Cattaraugus	Allegheny River/Reservoir	Nutrients
Cattaraugus	Beaver (Alma) Lake	Nutrients
Cattaraugus	Case Lake	Nutrients
Cattaraugus	Linlyco/Club Pond	Nutrients
Cayuga	Duck Lake	Nutrients
Cayuga	Little Sodus Bay	Nutrients
Chautauqua	Bear Lake	Nutrients
Chautauqua	Chadakoin River and tribs	Nutrients
Chautauqua	Chautauqua Lake, North	Nutrients
Chautauqua	Chautauqua Lake, South	Nutrients
Chautauqua	Findley Lake	Nutrients
Chautauqua	Hulburt/Clymer Pond	Nutrients
Clinton	Great Chazy River, Lower, Main Stem	Silt/Sediment
Clinton	Lake Champlain, Main Lake, Middle	Nutrients
Clinton	Lake Champlain, Main Lake, North	Nutrients
Columbia	Kinderhook Lake	Nutrients
Columbia	Robinson Pond	Nutrients
Cortland	Dean Pond	Nutrients

0 (d) Se ments Impaired by Construction Related Pollutant(s)

Dutchess	Fall Kill and tribs	Nutrients
Dutchess	Hillside Lake	Nutrients
Dutchess	Wappingers Lake	Nutrients
Dutchess	Wappingers Lake	Silt/Sediment
Erie	Beeman Creek and tribs	Nutrients
Erie	Ellicott Creek, Lower, and tribs	Silt/Sediment
Erie	Ellicott Creek, Lower, and tribs	Nutrients
Erie	Green Lake	Nutrients
Erie	Little Sister Creek, Lower, and tribs	Nutrients
Erie	Murder Creek, Lower, and tribs	Nutrients
Erie	Rush Creek and tribs	Nutrients
Erie	Scajaquada Creek, Lower, and tribs	Nutrients
Erie	Scajaquada Creek, Middle, and tribs	Nutrients
Erie	Scajaquada Creek, Upper, and tribs	Nutrients
Erie	South Branch Smoke Cr, Lower, and tribs	Silt/Sediment
Erie	South Branch Smoke Cr, Lower, and tribs	Nutrients
Essex	Lake Champlain, Main Lake, South	Nutrients
Essex	Lake Champlain, South Lake	Nutrients
Essex	Willsboro Bay	Nutrients
Genesee	Bigelow Creek and tribs	Nutrients
Genesee	Black Creek, Middle, and minor tribs	Nutrients
Genesee	Black Creek, Upper, and minor tribs	Nutrients
Genesee	Bowen Brook and tribs	Nutrients
Genesee	LeRoy Reservoir	Nutrients
Genesee	Oak Orchard Cr, Upper, and tribs	Nutrients
Genesee	Tonawanda Creek, Middle, Main Stem	Nutrients
Greene	Schoharie Reservoir	Silt/Sediment
Greene	Sleepy Hollow Lake	Silt/Sediment
Herkimer	Steele Creek tribs	Silt/Sediment
Herkimer	Steele Creek tribs	Nutrients
Jefferson	Moon Lake	Nutrients
Kings	Hendrix Creek	Nutrients
Kings	Prospect Park Lake	Nutrients
Lewis	Mill Creek/South Branch, and tribs	Nutrients
Livingston	Christie Creek and tribs	Nutrients
Livingston	Conesus Lake	Nutrients
Livingston	Mill Creek and minor tribs	Silt/Sediment
Monroe	Black Creek, Lower, and minor tribs	Nutrients
Monroe	Buck Pond	Nutrients
Monroe	Cranberry Pond	Nutrients

0 (d) Se ments Impaired by Construction Related Pollutant(s)

Monroe	Lake Ontario Shoreline, Western	Nutrients
Monroe	Long Pond	Nutrients
Monroe	Mill Creek and tribs	Nutrients
Monroe	Mill Creek/Blue Pond Outlet and tribs	Nutrients
Monroe	Minor Tribs to Irondequoit Bay	Nutrients
Monroe	Rochester Embayment - East	Nutrients
Monroe	Rochester Embayment - West	Nutrients
Monroe	Shipbuilders Creek and tribs	Nutrients
Monroe	Thomas Creek/White Brook and tribs	Nutrients
Nassau	Beaver Lake	Nutrients
Nassau	Camaans Pond	Nutrients
Nassau	East Meadow Brook, Upper, and tribs	Silt/Sediment
Nassau	East Rockaway Channel	Nutrients
Nassau	Grant Park Pond	Nutrients
Nassau	Hempstead Bay	Nutrients
Nassau	Hempstead Lake	Nutrients
Nassau	Hewlett Bay	Nutrients
Nassau	Hog Island Channel	Nutrients
Nassau	Long Island Sound, Nassau County Waters	Nutrients
Nassau	Massapequa Creek and tribs	Nutrients
Nassau	Milburn/Parsonage Creeks, Upp, and tribs	Nutrients
Nassau	Reynolds Channel, west	Nutrients
Nassau	Tidal Tribs to Hempstead Bay	Nutrients
Nassau	Tribs (fresh) to East Bay	Nutrients
Nassau	Tribs (fresh) to East Bay	Silt/Sediment
Nassau	Tribs to Smith/Halls Ponds	Nutrients
Nassau	Woodmere Channel	Nutrients
New York	Harlem Meer	Nutrients
New York	The Lake in Central Park	Nutrients
Niagara	Bergholtz Creek and tribs	Nutrients
Niagara	Hyde Park Lake	Nutrients
Niagara	Lake Ontario Shoreline, Western	Nutrients
Niagara	Lake Ontario Shoreline, Western	Nutrients
Oneida	Ballou, Nail Creeks and tribs	Nutrients
Onondaga	Harbor Brook, Lower, and tribs	Nutrients
Onondaga	Ley Creek and tribs	Nutrients
Onondaga	Minor Tribs to Onondaga Lake	Nutrients
Onondaga	Ninemile Creek, Lower, and tribs	Nutrients
Onondaga	Onondaga Creek, Lower, and tribs	Nutrients
Onondaga	Onondaga Creek, Middle, and tribs	Nutrients

0 (d) Se ments Impaired by Construction Related Pollutant(s)

Onondaga	Onondaga Lake, northern end	Nutrients
Onondaga	Onondaga Lake, southern end	Nutrients
Ontario	Great Brook and minor tribs	Silt/Sediment
Ontario	Great Brook and minor tribs	Nutrients
Ontario	Hemlock Lake Outlet and minor tribs	Nutrients
Ontario	Honeoye Lake	Nutrients
Orange	Greenwood Lake	Nutrients
Orange	Monhagen Brook and tribs	Nutrients
Orange	Orange Lake	Nutrients
Orleans	Lake Ontario Shoreline, Western	Nutrients
Orleans	Lake Ontario Shoreline, Western	Nutrients
Oswego	Lake Neatahwanta	Nutrients
Oswego	Pleasant Lake	Nutrients
Putnam	Bog Brook Reservoir	Nutrients
Putnam	Boyd Corners Reservoir	Nutrients
Putnam	Croton Falls Reservoir	Nutrients
Putnam	Diverting Reservoir	Nutrients
Putnam	East Branch Reservoir	Nutrients
Putnam	Lake Carmel	Nutrients
Putnam	Middle Branch Reservoir	Nutrients
Putnam	Oscawana Lake	Nutrients
Putnam	Palmer Lake	Nutrients
Putnam	West Branch Reservoir	Nutrients
Queens	Bergen Basin	Nutrients
Queens	Flushing Creek/Bay	Nutrients
Queens	Jamaica Bay, Eastern, and tribs (Queens)	Nutrients
Queens	Kissena Lake	Nutrients
Queens	Meadow Lake	Nutrients
Queens	Willow Lake	Nutrients
Rensselaer	Nassau Lake	Nutrients
Rensselaer	Snyders Lake	Nutrients
Richmond	Grasmere Lake/Bradys Pond	Nutrients
Rockland	Congers Lake, Swartout Lake	Nutrients
Rockland	Rockland Lake	Nutrients
Saratoga	Ballston Lake	Nutrients
Saratoga	Dwaas Kill and tribs	Silt/Sediment
Saratoga	Dwaas Kill and tribs	Nutrients
Saratoga	Lake Lonely	Nutrients
Saratoga	Round Lake	Nutrients
Saratoga	Tribs to Lake Lonely	Nutrients

0 (d) Se ments Impaired by Construction Related Pollutant(s)

Schenectady	Collins Lake	Nutrients
Schenectady	Duane Lake	Nutrients
Schenectady	Mariaville Lake	Nutrients
Schoharie	Engleville Pond	Nutrients
Schoharie	Summit Lake	Nutrients
Seneca	Reeder Creek and tribs	Nutrients
St.Lawrence	Black Lake Outlet/Black Lake	Nutrients
St.Lawrence	Fish Creek and minor tribs	Nutrients
Steuben	Smith Pond	Nutrients
Suffolk	Agawam Lake	Nutrients
Suffolk	Big/Little Fresh Ponds	Nutrients
Suffolk	Canaan Lake	Silt/Sediment
Suffolk	Canaan Lake	Nutrients
Suffolk	Flanders Bay, West/Lower Sawmill Creek	Nutrients
Suffolk	Fresh Pond	Nutrients
Suffolk	Great South Bay, East	Nutrients
Suffolk	Great South Bay, Middle	Nutrients
Suffolk	Great South Bay, West	Nutrients
Suffolk	Lake Ronkonkoma	Nutrients
Suffolk	Long Island Sound, Suffolk County, West	Nutrients
Suffolk	Mattituck (Marratooka) Pond	Nutrients
Suffolk	Meetinghouse/Terrys Creeks and tribs	Nutrients
Suffolk	Mill and Seven Ponds	Nutrients
Suffolk	Millers Pond	Nutrients
Suffolk	Moriches Bay, East	Nutrients
Suffolk	Moriches Bay, West	Nutrients
Suffolk	Peconic River, Lower, and tidal tribs	Nutrients
Suffolk	Quantuck Bay	Nutrients
Suffolk	Shinnecock Bay and Inlet	Nutrients
Suffolk	Tidal tribs to West Moriches Bay	Nutrients
Sullivan	Bodine, Montgomery Lakes	Nutrients
Sullivan	Davies Lake	Nutrients
Sullivan	Evens Lake	Nutrients
Sullivan	Pleasure Lake	Nutrients
Tompkins	Cayuga Lake, Southern End	Nutrients
Tompkins	Cayuga Lake, Southern End	Silt/Sediment
Tompkins	Owasco Inlet, Upper, and tribs	Nutrients
Ulster	Ashokan Reservoir	Silt/Sediment
Ulster	Esopus Creek, Upper, and minor tribs	Silt/Sediment
Warren	Hague Brook and tribs	Silt/Sediment

0 (d) Se ments Impaired by Construction Related Pollutant(s)

Warren	Huddle/Finkle Brooks and tribs	Silt/Sediment
Warren	Indian Brook and tribs	Silt/Sediment
Warren	Lake George	Silt/Sediment
Warren	Tribs to L.George, Village of L George	Silt/Sediment
Washington	Cossayuna Lake	Nutrients
Washington	Lake Champlain, South Bay	Nutrients
Washington	Tribs to L.George, East Shore	Silt/Sediment
Washington	Wood Cr/Champlain Canal and minor tribs	Nutrients
Wayne	Port Bay	Nutrients
Westchester	Amawalk Reservoir	Nutrients
Westchester	Blind Brook, Upper, and tribs	Silt/Sediment
Westchester	Cross River Reservoir	Nutrients
Westchester	Lake Katonah	Nutrients
Westchester	Lake Lincolndale	Nutrients
Westchester	Lake Meahagh	Nutrients
Westchester	Lake Mohegan	Nutrients
Westchester	Lake Shenorock	Nutrients
Westchester	Long Island Sound, Westchester (East)	Nutrients
Westchester	Mamaroneck River, Lower	Silt/Sediment
Westchester	Mamaroneck River, Upper, and minor tribs	Silt/Sediment
Westchester	Muscoot/Upper New Croton Reservoir	Nutrients
Westchester	New Croton Reservoir	Nutrients
Westchester	Peach Lake	Nutrients
Westchester	Reservoir No.1 (Lake Isle)	Nutrients
Westchester	Saw Mill River, Lower, and tribs	Nutrients
Westchester	Saw Mill River, Middle, and tribs	Nutrients
Westchester	Sheldrake River and tribs	Silt/Sediment
Westchester	Sheldrake River and tribs	Nutrients
Westchester	Silver Lake	Nutrients
Westchester	Teatown Lake	Nutrients
Westchester	Titicus Reservoir	Nutrients
Westchester	Truesdale Lake	Nutrients
Westchester	Wallace Pond	Nutrients
Wyoming	Java Lake	Nutrients
Wyoming	Silver Lake	Nutrients

APPENDIX F – List of NYS DEC Regional Offices

<u>Region</u>	<u>COVERING THE FOLLOWING COUNTIES:</u>	<u>DIVISION OF ENVIRONMENTAL PERMITS (DEP) PERMIT ADMINISTRATORS</u>	<u>DIVISION OF WATER (DOW) WATER (SPDES) PROGRAM</u>
1	NASSAU AND SUFFOLK	60 CIRCLE ROAD STON BROOK, N.Y. 11790 TEL. (516) 633-0000	60 CIRCLE ROAD STON BROOK, N.Y. 11790 TEL. (516) 633-0000
2	BROOKLYN, KINGS, NEW YORK, QUEENS AND RICHMOND	1 HUNTERS POINT PLAZA, 60 1ST ST. LONG ISLAND CITY, N.Y. 11101 TEL. (718) 760-0000	1 HUNTERS POINT PLAZA, 60 1ST ST. LONG ISLAND CITY, N.Y. 11101 TEL. (718) 760-0000
3	DUTCHESS, ORANGE, PUTNAM, ROCKLAND, SULLIVAN, ULSTER AND WESTCHESTER	1 SOUTH PUTT CORNERS ROAD NEW PALTOWN, N.Y. 12561 TEL. (845) 255-0000	100 HILLSIDE AVENUE, SUITE 1W WHITE PLAINS, N.Y. 10601 TEL. (914) 439-0000
4	ALBANY, COLUMBIA, DELAWARE, GREENE, MONTGOMERY, OTSEGO, RENSSELAER, SCHENECTADY AND SCHOHARIE	110 NORTH WESTCOTT ROAD SCHENECTADY, N.Y. 12301 TEL. (518) 385-0000	110 NORTH WESTCOTT ROAD SCHENECTADY, N.Y. 12301 TEL. (518) 385-0000
5	CLINTON, COLUMBIA, FRANKLIN, FULTON, HAMILTON, SARATOGA, WARREN AND WASHINGTON	111 STATE ROUTE 142, PO BOX 100 WARREN, N.Y. 14180 TEL. (716) 533-1000	GOLF COURSE ROAD WARRENSBURG, N.Y. 14181 TEL. (716) 533-1000
6	HERKIMER, EFFERSON, LEWIS, ONEIDA AND ST. LAWRENCE	STATE OFFICE BUILDING 1 WASHINGTON STREET WATERTOWN, N.Y. 12101 TEL. (518) 837-0000	STATE OFFICE BUILDING 60 GENESEE STREET UTICA, N.Y. 12101 TEL. (518) 837-0000
7	BROOME, CATTARAUGUS, CHENANGO, CORTLAND, MADISON, ONONDAGA, OSWEGO, TIOGA AND TOMPkins	1 ERIE BLVD. WEST SARASOTA, N.Y. 14130 TEL. (716) 533-0000	1 ERIE BLVD. WEST SARASOTA, N.Y. 14130 TEL. (716) 533-0000
8	CHEMUNG, GENESEE, LIVINGSTON, MONROE, ONTARIO, ORLEANS, SCHUYLER, SENECA, STEUBEN, WARREN AND WESTCHESTER	EAST AVON LIMA ROADAVON, N.Y. 14111 TEL. (716) 533-0000	EAST AVON LIMA RD. AVON, N.Y. 14111 TEL. (716) 533-0000
9	ALLEGANY, CATTARAUGUS, CHAUTAUK, ERIE, NIAGARA AND WESTMICHIGAN	60 MICHIGAN AVENUE BUFFALO, N.Y. 14203 TEL. (716) 837-1000	60 MICHIGAN AVENUE BUFFALO, N.Y. 14203 TEL. (716) 837-1000

Appendix G

Drainage System Installation & Maintenance

Drywell Installation:

1. Lay out lengths of 6-inch-diameter PVC pipe from the end of the downspout out to the dry-well location. Start with two 10-foot lengths of standard pipe.
2. Dig along each side of the standard pipe. Cut into the soil about 2 inches from either side of the pipe.
3. Set the standard pipes into the trench and use a 4-foot level to ensure they pitch about $\frac{1}{4}$ inch per foot toward the dry well.
4. Connect the standard PVC pipe to the end of the downspout with a PVC 90 degree elbow and downspout adapter fitting.
5. Backfill around all pipes with soil dug from the trenches.
6. Line the dry-well hole with landscape fabric (filter fabric), then pour 4 to 6 inches of stone into the bottom of the hole. Spread the stone level.
7. Place the dry well in the hole, making sure the end of the pipe extends into the dry well.
8. Backfill around the dry well with the required stone envelope.
9. Set the plastic cover or metal as specified on plan onto the dry well and tap it down with a rubber mallet.
10. Cover the dry well with soil or expose as indicated on plans.
11. Rake the area over the dry well level, then plant grass seed.

Maintenance:

Drywells must be inspected twice yearly or after a major rain event. An accumulated sediment must be removed. If there is any evidence that they are not working properly, they must be repaired as needed.



Hydroworks® HydroStorm

Operations & Maintenance Manual

Version 1.0

Please call Hydroworks at 888-290-7900 or email us at support@hydroworks.com if you have any questions regarding the Inspection Checklist. Please fax a copy of the completed checklist to Hydroworks at 888-783-7271 for our records.

Introduction

The HydroStorm is a state of the art hydrodynamic separator. Hydrodynamic separators remove solids, debris and lighter than water (oil, trash, floating debris) pollutants from stormwater. Hydrodynamic separators and other water quality measures are mandated by regulatory agencies (Town/City, State, Federal Government) to protect storm water quality from pollution generated by urban development (traffic, people) as part of new development permitting requirements.

As storm water treatment structures fill up with pollutants they become less and less effective in removing new pollution. Therefore, it is important that storm water treatment structures be maintained on a regular basis to ensure that they are operating at optimum performance. The HydroStorm is no different in this regard and this manual has been assembled to provide the owner/operator with the necessary information to inspect and coordinate maintenance of their HydroStorm.

Hydroworks HydroStorm Operation

The Hydroworks HydroStorm (HS) separator is a unique hydrodynamic by-pass separator. It incorporates a protected submerged pretreatment zone to collect larger solids, a treatment tank to remove finer solids, and a dual set of weirs to create a high flow bypass. High flows are conveyed directly to the outlet and do not enter the treatment area, however, the submerged pretreatment area still allows removal of coarse solids during high flows.

Under normal or low flows, water enters an inlet area with a horizontal grate. The area underneath the grate is submerged with openings to the main treatment area of the separator. Coarse solids fall through the grate and are either trapped in the pretreatment area or conveyed into the main treatment area depending on the flow rate. Fines are transported into the main treatment area. Openings and weirs in the pretreatment area allow entry of water and solids into the main treatment area and cause water to rotate in the main treatment area creating a vortex motion. Water in the main treatment area is forced to rise along the walls of the separator to discharge from the treatment area to the downstream pipe.

The vortex motion forces solids and floatables to the middle of the inner chamber. Floatables are trapped since the inlet to the treatment area is submerged. The design maximizes the retention of settled solids since solids are forced to the center of the inner chamber by the vortex motion of water while water must flow up the walls of the separator to discharge into the downstream pipe.

A set of high flow weirs near the outlet pipe create a high flow bypass over both the pretreatment area and main treatment chamber. The rate of flow into the treatment area is regulated by the number and size of openings into the treatment chamber and the height of by-pass weirs. High flows flow over the weirs directly to the outlet pipe preventing the scour and resuspension of any fines collected in the treatment chamber.



A central access tube is located in the structure to provide access for cleaning. The arrangement of the inlet area and bypass weirs near the outlet pipe facilitate the use of multiple inlet pipes.

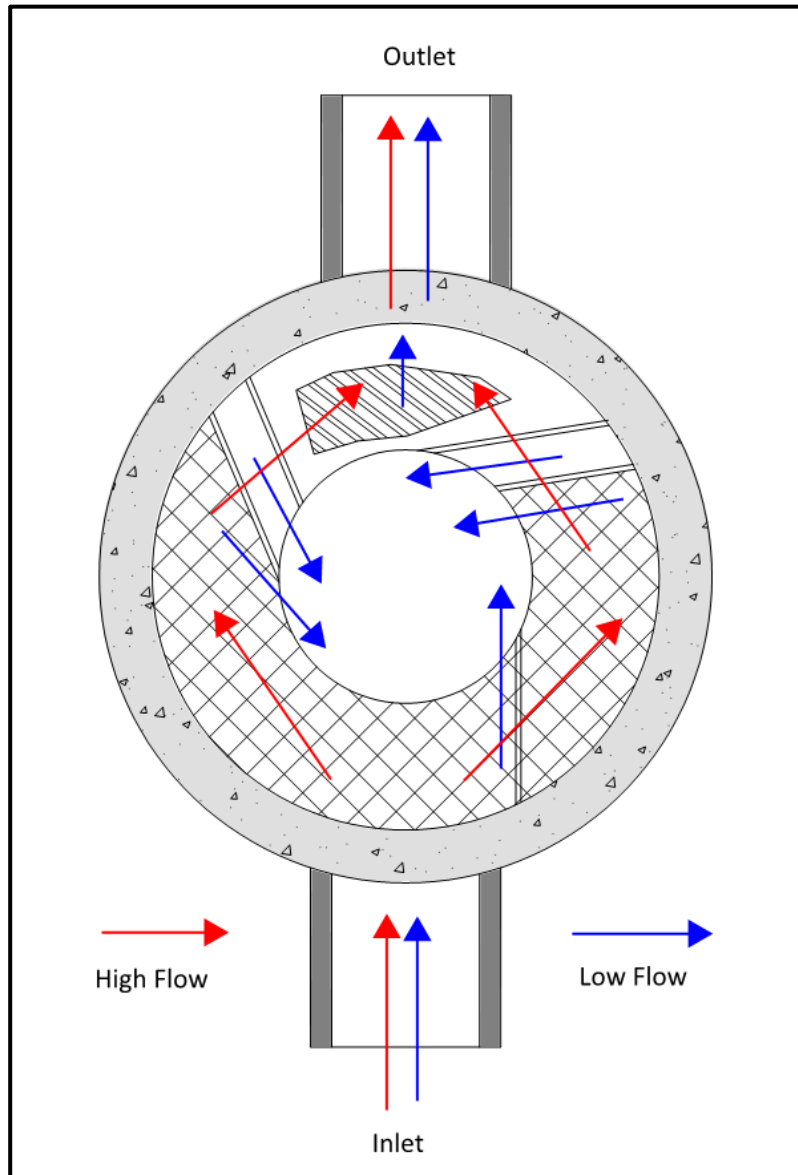

Figure 1. Hydroworks HydroStorm Operation – Plan View

Figure 2 is a profile view of the HydroStorm separator showing the flow patterns for low and high flows.

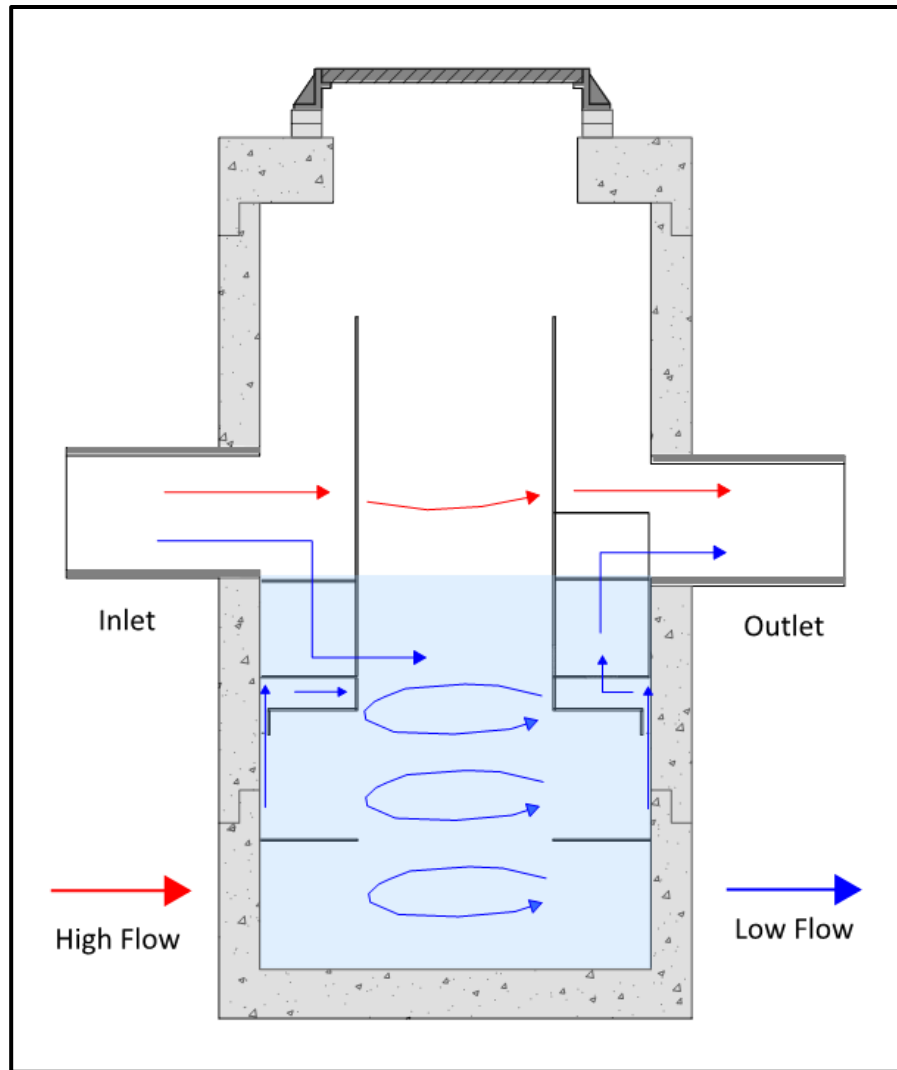

Figure . Hydroworks HydroStorm Operation – Profile View

The HS 4i is an inlet version of the HS 4 separator. There is a catch-basin grate on top of the HS 4i. A funnel sits underneath the grate on the frame and directs the water to the inlet side of the separator to ensure all low flows are properly treated. The whole funnel is removed for inspection and cleaning.

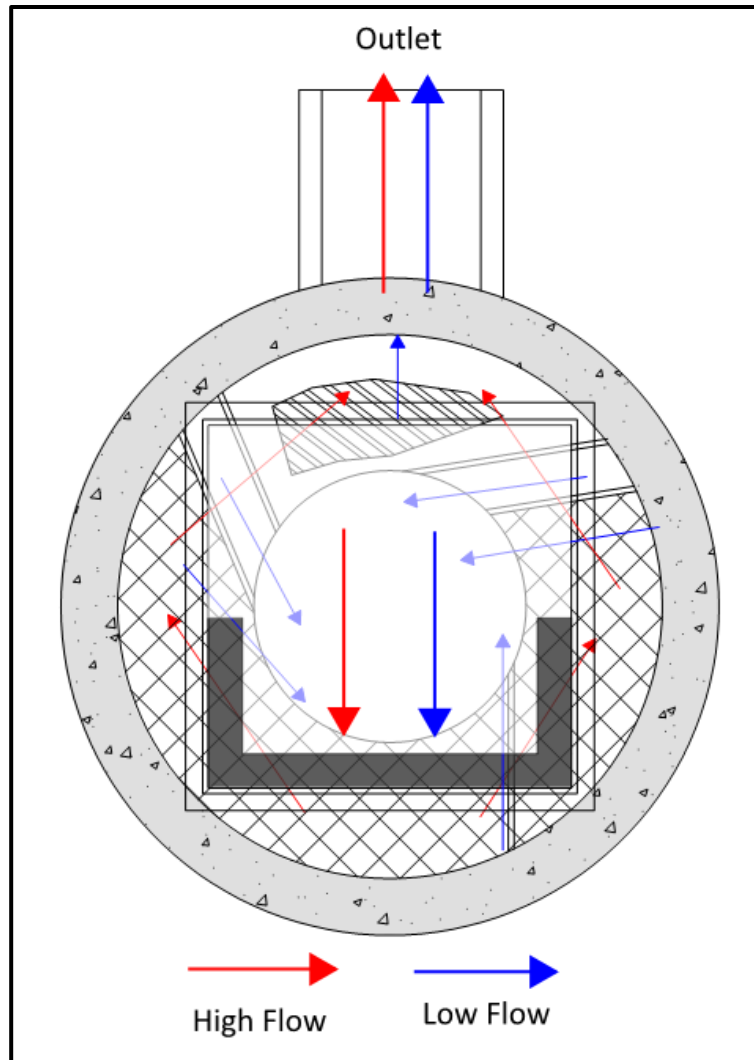

Figure . Hydroworks HS i Funnel

Inspection

Procedure

Floatables

A visual inspection can be conducted for floatables by removing the covers and looking down into the center access tube of the separator. Separators with an inlet grate (HS 4i or custom separator) will have a plastic funnel located under the grate that must be removed from the frame prior to inspection or maintenance. If you are missing a funnel please contact Hydroworks at the numbers provided at the end of this document.

TSS/Sediment

Inspection for TSS build-up can be conducted using a Sludge Judge®, Core Pro®, AccuSludge® or equivalent sampling device that allows the measurement of the depth of TSS/sediment in the unit. These devices typically have a ball valve at the bottom of the tube that allows water and TSS to flow into the tube when lowering the tube into the unit. Once the unit touches the bottom of the device, it is quickly pulled upward such that the water and TSS in the tube forces the ball valve closed allowing the user to see a full core of water/TSS in the unit. The unit should be inspected for TSS through each of the access covers. Several readings (2 or 3) should be made at each access cover to ensure that an accurate TSS depth measurement is recorded.

Frequency

Construction Period

The HydroStorm separator should be inspected every four weeks and after every large storm (over 0.5" (12.5 mm) of rain) during the construction period.

Post-Construction Period

The Hydroworks HydroStorm separator should be inspected during the first year of operation for normal stabilized sites (grassed or paved areas). If the unit is subject to oil spills or runoff from unstabilized (storage piles, exposed soils) areas the HydroStorm separator should be inspected more frequently (4 times per year). The initial annual inspection will indicate the required future frequency of inspection and maintenance if the unit was maintained after the construction period.

Reporting

Reports should be prepared as part of each inspection and include the following information:

1. Date of inspection
2. GPS coordinates of Hydroworks unit
3. Time since last rainfall
4. Date of last inspection
5. Installation deficiencies (missing parts, incorrect installation of parts)
6. Structural deficiencies (concrete cracks, broken parts)
7. Operational deficiencies (leaks, blockages)
8. Presence of oil sheen or depth of oil layer
9. Estimate of depth/volume of floatables (trash, leaves) captured
10. Sediment depth measured
11. Recommendations for any repairs and/or maintenance for the unit
12. Estimation of time before maintenance is required if not required at time of inspection



A sample inspection checklist is provided at the end of this manual.

Maintenance

Procedure

The Hydroworks HydroStorm unit is typically maintained using a vacuum truck. There are numerous companies that can maintain the HydroStorm separator. Maintenance with a vacuum truck involves removing all of the water and sediment together. The water is then separated from the sediment on the truck or at the disposal facility.

A central access opening (24" or greater) is provided to the gain access to the lower treatment tank of the unit. This is the primary location to maintain by vacuum truck. The pretreatment area can also be vacuumed and/or flushed into the lower treatment tank of the separator for cleaning via the central access once the water level is lowered below the pretreatment floor.

In instances where a vacuum truck is not available other maintenance methods (i.e. clamshell bucket) can be used, but they will be less effective. If a clamshell bucket is used the water must be decanted prior to cleaning since the sediment is under water and typically fine in nature. Disposal of the water will depend on local requirements. Disposal options for the decanted water may include:

1. Discharge into a nearby sanitary sewer manhole
2. Discharge into a nearby LID practice (grassed swale, bioretention)
3. Discharge through a filter bag into a downstream storm drain connection

The local municipality should be consulted for the allowable disposal options for both water and sediments prior to any maintenance operation. Once the water is decanted the sediment can be removed with the clamshell bucket.

Disposal of the contents of the separator depend on local requirements. Maintenance of a Hydroworks HydroStorm unit will typically take 1 to 2 hours based on a vacuum truck and longer for other cleaning methods (i.e. clamshell bucket).



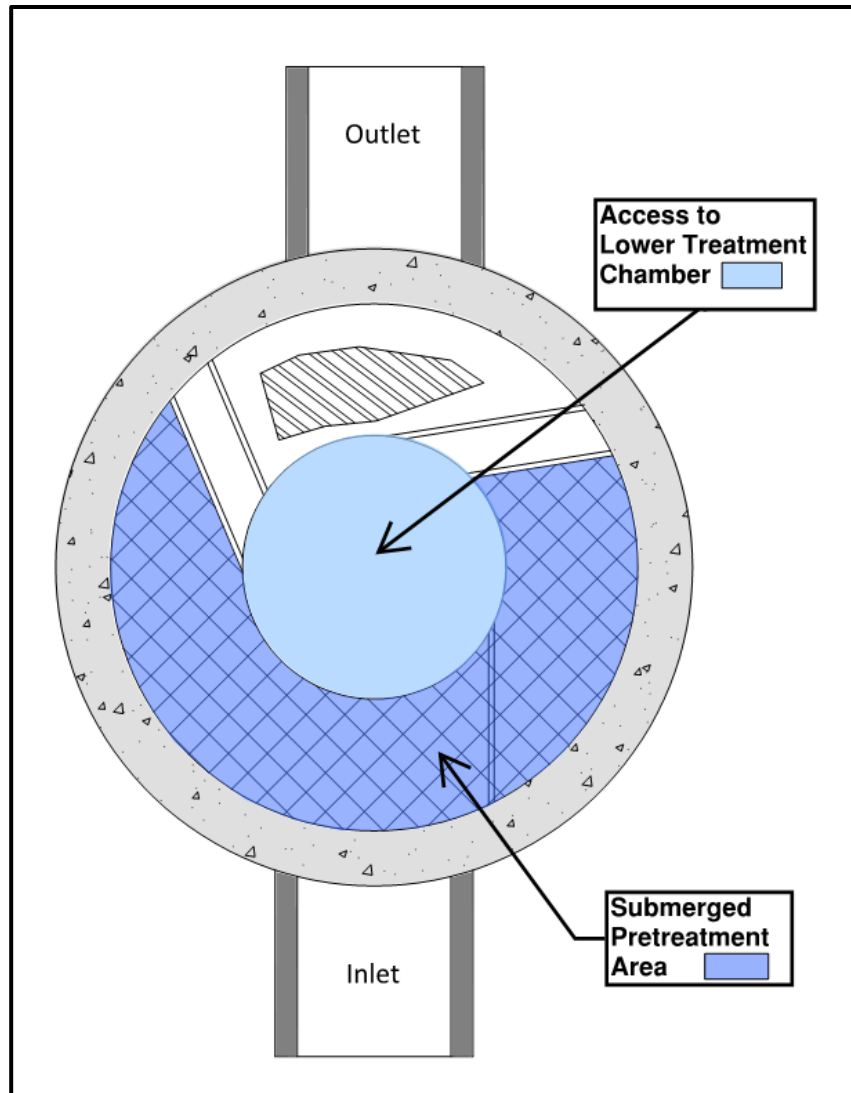

Figure . Maintenance Access

Frequency

Construction Period

A HydroStorm separator can fill with construction sediment quickly during the construction period. The HydroStorm must be maintained during the construction period when the depth of TSS/sediment reaches 24" (600 mm). It must also be maintained during the construction period if there is an appreciable depth of oil in the unit (more than a sheen) or if floatables other than oil cover over 50% of the area of the separator

The HydroStorm separator should be maintained at the end of the construction period, prior to operation for the post-construction period.

Post-Construction Period

The HydroStorm was independently tested by Alden Research Laboratory in 2017. A HydroStorm HS 4 was tested for scour with a 50% sediment depth of 0.5 ft. Therefore, maintenance for sediment accumulation is required if the depth of sediment is 1 ft or greater in separators with standard water (sump) depths (Table 1).

There will be designs with increased sediment storage based on specifications or site-specific criteria. A measurement of the total water depth in the separator through the central access tube should be taken and compared to water depth given in Table 1. The standard water depth from Table 1 should be subtracted from the measured water depth and the resulting extra depth should be added to the 1 ft to determine the site-specific sediment maintenance depth for that separator.

For example, if the measured water depth in the HS-7 is 7 feet, then the sediment maintenance depth for that HS-7 is 2 ft ($= 1 + 7 - 6$) and the separator does not need to be cleaned for sediment accumulation until the measure sediment depth is 2 ft.

The HydroStorm separator must also be maintained if there is an appreciable depth of oil in the unit (more than a sheen) or if floatables other than oil cover over 50% of the water surface of the separator.

Table 1 Standard Dimensions for Hydroworks HydroStorm Models

Model	Diameter (ft)	Total Water Depth (ft)	Sediment Maintenance Depth for Table 1 Total Water Depth(ft)
HS-3	3	3	1
HS-4	4	4	1
HS-5	5	4	1
HS-6	6	4	1
HS-7	7	6	1
HS-8	8	7	1
HS-9	9	7.5	1
HS-10	10	8	1
HS-11	11	9	1
HS-12	12	9.5	1



H DROSTORM INSPECTION SHEET

Date
Date of Last Inspection _____

Site
City _____
State _____
Owner _____

GPS Coordinates _____

Date of last rainfall _____

Site Characteristics	es	No
Soil erosion evident	<input type="checkbox"/>	<input type="checkbox"/>
Exposed material storage on site	<input type="checkbox"/>	<input type="checkbox"/>
Large exposure to leaf litter (lots of trees)	<input type="checkbox"/>	<input type="checkbox"/>
High traffic (vehicle) area	<input type="checkbox"/>	<input type="checkbox"/>

HydroStorm	es	No
Obstructions in the inlet or outlet	<input type="checkbox"/> *	<input type="checkbox"/>
Missing internal components	<input type="checkbox"/> **	<input type="checkbox"/>
Improperly installed inlet or outlet pipes	<input type="checkbox"/> ***	<input type="checkbox"/>
Internal component damage (cracked, broken, loose pieces)	<input type="checkbox"/> **	<input type="checkbox"/>
Floating debris in the separator (oil, leaves, trash)	<input type="checkbox"/>	<input type="checkbox"/>
Large debris visible in the separator	<input type="checkbox"/> *	<input type="checkbox"/>
Concrete cracks/deficiencies	<input type="checkbox"/> ***	<input type="checkbox"/>
Exposed rebar	<input type="checkbox"/> **	<input type="checkbox"/>
Water seepage (water level not at outlet pipe invert)	<input type="checkbox"/> ***	<input type="checkbox"/>
Water level depth below outlet pipe invert _____"		

Routine Measurements			
Floating debris depth	<input type="checkbox"/> < 0.5" (1 mm)	<input type="checkbox"/> >0.5" 1 mm)	<input type="checkbox"/> *
Floating debris coverage	<input type="checkbox"/> 0 of surface area	<input type="checkbox"/> 0 surface area	<input type="checkbox"/> *
Sludge depth	<input type="checkbox"/> 1 " (00mm)	<input type="checkbox"/> 1 " (00mm)	<input type="checkbox"/>

- * Maintenance required
- ** Repairs required
- *** Further investigation is required





Hydroworks® HydroStorm

One Year Limited Warranty

Hydroworks, LLC warrants, to the purchaser and subsequent owner(s) during the warranty period subject to the terms and conditions hereof, the Hydroworks HydroStorm to be free from defects in material and workmanship under normal use and service, when properly installed, used, inspected and maintained in accordance with Hydroworks written instructions, for the period of the warranty. The standard warranty period is 1 year.

The warranty period begins once the separator has been manufactured and is available for delivery. Any components determined to be defective, either by failure or by inspection, in material and workmanship will be repaired, replaced or remanufactured at Hydroworks' option provided, however, that by doing so Hydroworks, LLC will not be obligated to replace an entire insert or concrete section, or the complete unit. This warranty does not cover shipping charges, damages, labor, any costs incurred to obtain access to the unit, any costs to repair/replace any surface treatment/cover after repair/replacement, or other charges that may occur due to product failure, repair or replacement.

This warranty does not apply to any material that has been disassembled or modified without prior approval of Hydroworks, LLC, that has been subjected to misuse, misapplication, neglect, alteration, accident or act of God, or that has not been installed, inspected, operated or maintained in accordance with Hydroworks, LLC instructions and is in lieu of all other warranties expressed or implied. Hydroworks, LLC does not authorize any representative or other person to expand or otherwise modify this limited warranty.

The owner shall provide Hydroworks, LLC with written notice of any alleged defect in material or workmanship including a detailed description of the alleged defect upon discovery of the defect. Hydroworks, LLC should be contacted at 136 Central Ave., Clark, NJ 07066 or any other address as supplied by Hydroworks, LLC. (888-290-7900).

This limited warranty is exclusive. There are no other warranties, express or implied, or merchantability or fitness for a particular purpose and none shall be created whether under the uniform commercial code, custom or usage in the industry or the course of dealings between the parties. Hydroworks, LLC will replace any goods that are defective under this warranty as the sole and exclusive remedy for breach of this warranty.

Subject to the foregoing, all conditions, warranties, terms, undertakings or liabilities (including liability as to negligence), expressed or implied, and howsoever arising, as to the condition, suitability, fitness, safety, or title to the Hydroworks HydroStorm are hereby negated and excluded and Hydroworks, LLC gives and makes no such representation, warranty or undertaking except as expressly set forth herein. Under no circumstances shall Hydroworks, LLC be liable to the Purchaser or to any third party for product liability claims; claims arising from the design, shipment, or installation of the HydroStorm, or the cost of other goods or services related to the purchase and installation of the HydroStorm. For this Limited Warranty to apply, the HydroStorm must be installed in accordance with all site conditions required by state and local codes; all other applicable laws; and Hydroworks' written installation instructions.

Hydroworks, LLC expressly disclaims liability for special, consequential or incidental damages (even if it has been advised of the possibility of the same) or breach of expressed or implied warranty. Hydroworks, LLC shall not be liable for penalties or liquidated damages, including loss of production and profits; labor and materials; overhead costs; or other loss or expense incurred by the purchaser or any third party. Specifically excluded from limited warranty coverage are damages to the HydroStorm arising from ordinary wear and tear; alteration, accident, misuse, abuse or neglect; improper maintenance, failure of the product due to improper installation of the concrete sections or improper sizing; or any other event not caused by Hydroworks, LLC. This limited warranty represents Hydroworks' sole liability to the purchaser for claims related to the HydroStorm, whether the claim is based upon contract, tort, or other legal basis.

Appendix H

Soil Erosion Measure Cut Sheets

STANDARD AND SPECIFICATIONS FOR CONSTRUCTION ROAD STABILIZATION



Definition & Scope

The stabilization of temporary construction access routes, on-site vehicle transportation routes, and construction parking areas to control erosion on temporary construction routes and parking areas.

Conditions Where Practice Applies

All traffic routes and parking areas for temporary use by construction traffic.

Design Criteria

Construction roads should be located to reduce erosion potential, minimize impact on existing site resources, and maintain operations in a safe manner. Highly erosive soils, wet or rocky areas, and steep slopes should be avoided. Roads should be routed where seasonal water tables are deeper than 18 inches. Surface runoff and control should be in accordance with other standards.

Road Grade – A maximum grade of 12% is recommended, although grades up to 15% are possible for short distances.

Road Width – 12 foot minimum for one-way traffic or 24 foot minimum for two-way traffic.

Side Slope of Road Embankment – 2:1 or flatter.

Ditch Capacity – On-site roadside ditch and culvert capacities shall be the 10 yr. peak runoff.

Composition – Use a 6-inch layer of NYS DOT sub-base Types 1,2,3, 4 or equivalent as specified in NYSDOT Standard Specifications.

Construction Specifications

1. Clear and strip roadbed and parking areas of all vegetation, roots, and other objectionable material.
2. Locate parking areas on naturally flat areas as available. Keep grades sufficient for drainage, but not more than 2 to 3 percent.
3. Provide surface drainage and divert excess runoff to stabilized areas.
4. Maintain cut and fill slopes to 2:1 or flatter and stabilized with vegetation as soon as grading is accomplished.
5. Spread 6-inch layer of sub-base material evenly over the full width of the road and smooth to avoid depressions.
6. Provide appropriate sediment control measures to prevent offsite sedimentation.

Maintenance

Inspect construction roads and parking areas periodically for condition of surface. Top dress with new gravel as needed. Check ditches for erosion and sedimentation after rainfall events. Maintain vegetation in a healthy, vigorous condition. Areas producing sediment should be treated immediately.

STANDARD AND SPECIFICATIONS FOR CONCRETE TRUCK WASHOUT

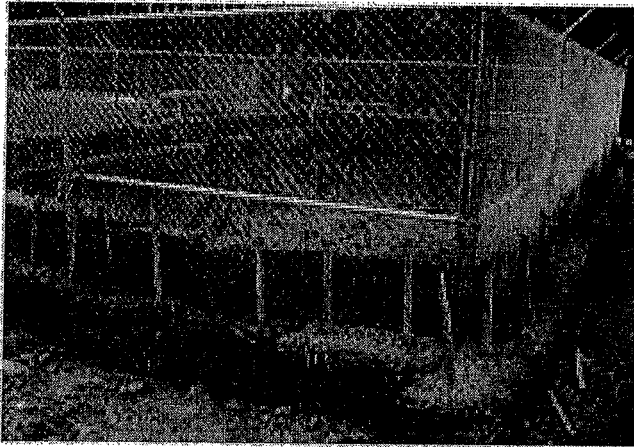

Definition & Scope

A temporary excavated or above ground lined constructed pit where concrete truck mixers and equipment can be washed after their loads have been discharged, to prevent highly alkaline runoff from entering storm drainage systems or leaching into soil.

Conditions Where Practice Applies

Washout facilities shall be provided for every project where concrete will be poured or otherwise formed on the site. This facility will receive highly alkaline wash water from the cleaning of chutes, mixers, hoppers, vibrators, placing equipment, trowels, and screeds. Under no circumstances will wash water from these operations be allowed to infiltrate into the soil or enter surface waters.

Design Criteria

Capacity: The washout facility should be sized to contain solids, wash water, and rainfall and sized to allow for the evaporation of the wash water and rainfall. Wash water shall be estimated at 7 gallons per chute and 50 gallons per hopper of the concrete pump truck and/or discharging drum. The minimum size shall be 8 feet by 8 feet at the bottom and 2 feet deep. If excavated, the side slopes shall be 2 horizontal to 1 vertical.

Location: Locate the facility a minimum of 100 feet from drainage swales, storm drain inlets, wetlands, streams and other surface waters. Prevent surface water from entering the structure except for the access road. Provide appropriate access with a gravel access road sloped down to the structure. Signs shall be placed to direct drivers to the facility after their load is discharged.

Liner: All washout facilities will be lined to prevent

leaching of liquids into the ground. The liner shall be plastic sheeting with a minimum thickness of 10 mils with no holes or tears, and anchored beyond the top of the pit with an earthen berm, sand bags, stone, or other structural appurtenance except at the access point.

If pre-fabricated washouts are used they must ensure the capture and containment of the concrete wash and be sized based on the expected frequency of concrete pours. They shall be sited as noted in the location criteria.

Maintenance

- All concrete washout facilities shall be inspected daily. Damaged or leaking facilities shall be deactivated and repaired or replaced immediately. Excess rainwater that has accumulated over hardened concrete should be pumped to a stabilized area, such as a grass filter strip.
- Accumulated hardened material shall be removed when 75% of the storage capacity of the structure is filled. Any excess wash water shall be pumped into a containment vessel and properly disposed of off site.
- Dispose of the hardened material off-site in a construction/demolition landfill. On-site disposal may be allowed if this has been approved and accepted as part of the projects SWPPP. In that case, the material should be recycled as specified, or buried and covered with a minimum of 2 feet of clean compacted earthfill that is permanently stabilized to prevent erosion.
- The plastic liner shall be replaced with each cleaning of the washout facility.
- Inspect the project site frequently to ensure that no concrete discharges are taking place in non-designated areas.

STANDARD AND SPECIFICATIONS FOR DUST CONTROL

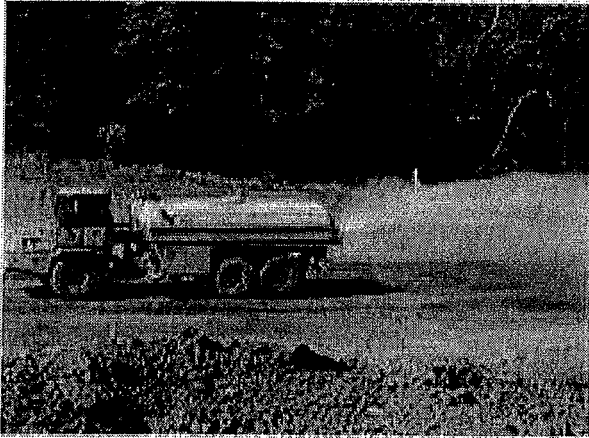

Definition & Scope

The control of dust resulting from land-disturbing activities, to prevent surface and air movement of dust from disturbed soil surfaces that may cause off-site damage, health hazards, and traffic safety problems.

Conditions Where Practice Applies

On construction roads, access points, and other disturbed areas subject to surface dust movement and dust blowing where off-site damage may occur if dust is not controlled.

Design Criteria

Construction operations should be scheduled to minimize the amount of area disturbed at one time. Buffer areas of vegetation should be left where practical. Temporary or permanent stabilization measures shall be installed. No specific design criteria is given; see construction specifications below for common methods of dust control.

Water quality must be considered when materials are selected for dust control. Where there is a potential for the material to wash off to a stream, ingredient information must be provided to the NYSDEC.

No polymer application shall take place without written approval from the NYSDEC.

Construction Specifications

A. **Non-driving Areas** – These areas use products and materials applied or placed on soil surfaces to prevent airborne migration of soil particles.

Vegetative Cover – For disturbed areas not subject to traffic, vegetation provides the most practical method of

dust control (see Section 3).

Mulch (including gravel mulch) – Mulch offers a fast effective means of controlling dust. This can also include rolled erosion control blankets.

Spray adhesives – These are products generally composed of polymers in a liquid or solid form that are mixed with water to form an emulsion that is sprayed on the soil surface with typical hydroseeding equipment. The mixing ratios and application rates will be in accordance with the manufacturer's recommendations for the specific soils on the site. In no case should the application of these adhesives be made on wet soils or if there is a probability of precipitation within 48 hours of its proposed use. Material Safety Data Sheets will be provided to all applicators and others working with the material.

B. **Driving Areas** – These areas utilize water, polymer emulsions, and barriers to prevent dust movement from the traffic surface into the air.

Sprinkling – The site may be sprayed with water until the surface is wet. This is especially effective on haul roads and access route to provide short term limited dust control.

Polymer Additives – These polymers are mixed with water and applied to the driving surface by a water truck with a gravity feed drip bar, spray bar or automated distributor truck. The mixing ratios and application rates will be in accordance with the manufacturer's recommendations. Incorporation of the emulsion into the soil will be done to the appropriate depth based on expected traffic. Compaction after incorporation will be by vibratory roller to a minimum of 95%. The prepared surface shall be moist and no application of the polymer will be made if there is a probability of precipitation within 48 hours of its proposed use. Material Safety Data Sheets will be provided to all applicators working with the material.

Barriers – Woven geo-textiles can be placed on the driving surface to effectively reduce dust throw and particle migration on haul roads. Stone can also be used for construction roads for effective dust control.

Windbreak – A silt fence or similar barrier can control air currents at intervals equal to ten times the barrier height. Preserve existing wind barrier vegetation as much as practical.

Maintenance

Maintain dust control measures through dry weather periods until all disturbed areas are stabilized.

STANDARD AND SPECIFICATIONS FOR PROTECTING VEGETATION DURING CONSTRUCTION



Definition & Scope

The protection of trees, shrubs, ground cover and other vegetation from damage by construction equipment. In order to preserve existing vegetation determined to be important for soil erosion control, water quality protection, shade, screening, buffers, wildlife habitat, wetland protection, and other values.

Conditions Where Practices Applies

On planned construction sites where valued vegetation exists and needs to be preserved.

Design Criteria

1. Planning Considerations

A. Inventory:

1) Property boundaries, topography, vegetation and soils information should be gathered. Identify potentially high erosion areas, areas with tree windthrow potential, etc. A vegetative cover type map should be made on a copy of a topographic map which shows other natural and manmade features. Vegetation that is desirable to preserve because of its value for screening, shade, critical erosion control, endangered species, aesthetics, etc., should be identified and marked on the map.

2) Based upon this data, general statements should be prepared about the present condition, potential problem areas, and unique features of the property.

B. Planning:

1) After engineering plans (plot maps) are prepared, another field review should take place and

recommendations made for the vegetation to be saved. Minor adjustments in location of roads, dwellings, and utilities may be needed. Construction on steep slopes, erodible soils, wetlands, and streams should be avoided. Clearing limits should be delineated (See "Determine Limits of Clearing and Grading" on page 2.2).

2) Areas to be seeded and planted should be identified. Remaining vegetation should blend with their surroundings and/or provide special function such as a filter strip, buffer zone, or screen.

3) Trees and shrubs of special seasonal interest, such as flowering dogwood, red maple, striped maple, serviceberry, or shadbush, and valuable potential shade trees should be identified and marked for special protective treatment as appropriate.

4) Trees to be cut should be marked on the plans. If timber can be removed for salable products, a forester should be consulted for marketing advice.

5) Trees that may become a hazard to people, personal property, or utilities should be removed. These include trees that are weak-wooded, disease-prone, subject to windthrow, or those that have severely damaged root systems.

6) The vigor of remaining trees may be improved by a selective thinning. A forester should be consulted for implementing this practice.

2. Measures to Protect Vegetation

A. Limit soil placement over existing tree and shrub roots to a maximum of 3 inches. Soils with loamy texture and good structure should be used.

B. Use retaining walls and terraces to protect roots of trees and shrubs when grades are lowered. Lowered grades should start no closer than the dripline of the tree. For narrow-canopied trees and shrubs, the stem diameter in inches is converted to feet and doubled, such that a 10 inch tree should be protected to 20 feet.

C. Trenching across tree root systems should be the same minimum distance from the trunk, as in "B". Tunnels under root systems for underground utilities should start 18 inches or deeper below the normal ground surface. Tree roots which must be severed should be cut clean. Backfill material that will be in contact with the roots should be topsoil or a prepared planting soil mixture.

D. Construct sturdy fences, or barriers, of wood, steel, or other protective material around valuable

vegetation for protection from construction equipment. Place barriers far enough away from trees, but not less than the specifications in "B", so that tall equipment such as backhoes and dump trucks do not contact tree branches.

E. Construction limits should be identified and clearly marked to exclude equipment.

F. Avoid spills of oil/gas and other contaminants.

G. Obstructive and broken branches should be pruned properly. The branch collar on all branches whether living or dead should not be damaged. The 3 or 4 cut method should be used on all branches larger than two inches at the cut. First cut about one-third the way through the underside of the limb (about 6-12 inches from the tree trunk). Then (approximately an inch further out) make a second cut through the limb from the upper side. When the branch is removed, there is no splintering of the main tree trunk. Remove the stub. If the branch is larger than 5-6 inches in diameter, use the four cut system. Cuts 1 and 2 remain the same and cut 3 should be from the underside of the limb, on the outside of the branch collar. Cut 4 should be from the top and in alignment with the 3rd cut. Cut 3 should be 1/4 to 1/3 the way through the limb. This will prevent the bark from peeling down the trunk. Do not paint the cut surface.

H. Penalties for damage to valuable trees, shrubs, and herbaceous plants should be clearly spelled out in the contract.

PROTECTING TREES IN HEAVY USE AREAS

The compaction of soil over the roots of trees and shrubs by the trampling of recreationists, vehicular traffic, etc., reduces oxygen, water, and nutrient uptake by feeder roots. This weakens and may eventually kill the plants. Table 2.6 rates the "Susceptibility of Tree Species to Compaction."

Where heavy compaction is anticipated, apply and maintain a 3 to 4 inch layer of undecayed wood chips or 2 inches of No. 2 washed, crushed gravel. In addition, use of a wooden or plastic mat may be used to lessen compaction, if applicable.

Table 2.6
Susceptibility of Tree Species to Compaction¹

Resistant:

Box elder.....	<i>Acer negundo</i>	Willows.....	<i>Salix spp.</i>
Green ash.....	<i>Fraxinus pennsylvanica</i>	Honey locust.....	<i>Gleditsia triacanthos</i>
Red elm.....	<i>Ulmus rubra</i>	Eastern cottonwood.....	<i>Populus deltoides</i>
Hawthornes.....	<i>Crataegus spp.</i>	Swamp white oak.....	<i>Quercus bicolor</i>
Bur oak.....	<i>Quercus macrocarpa</i>	Hophornbeam.....	<i>Ostrya virginiana</i>
Northern white cedar....	<i>Thuja occidentalis</i>		

Intermediate:

Red maple.....	<i>Acer rubrum</i>	Sweetgum.....	<i>Liquidambar styraciflua</i>
Silver maple.....	<i>Acer saccharinum</i>	Norway maple.....	<i>Acer platanoides</i>
Hackberry.....	<i>Celtis occidentalis</i>	Shagbark hickory.....	<i>Carya ovata</i>
Black gum.....	<i>Nyssa sylvatica</i>	London plane.....	<i>Platanus x hybrida</i>
Red oak.....	<i>Quercus rubra</i>	Pin oak.....	<i>Quercus palustris</i>
Basswood.....	<i>Tilia americana</i>		

Susceptible:

Sugar maple.....	<i>Acer saccharum</i>	Austrian Pine.....	<i>Pinus nigra</i>
White pine.....	<i>Pinus strobus</i>	White ash.....	<i>Fraxinus americana</i>
Blue spruce.....	<i>Picea pungens</i>	Paper birch.....	<i>Betula papyrifera</i>
White oak.....	<i>Quercus alba</i>	Mountain ash.....	<i>Sorbus aucuparia</i>
Red pine.....	<i>Pinus resinosa</i>	Japanese maple.....	<i>Acer palmatum</i>

¹ If a tree species does not appear on the list, insufficient information is available to rate it for this purpose.

STANDARD AND SPECIFICATIONS FOR SITE POLLUTION PREVENTION

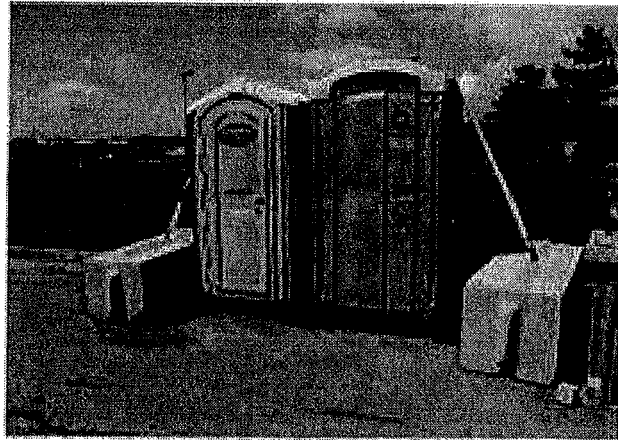
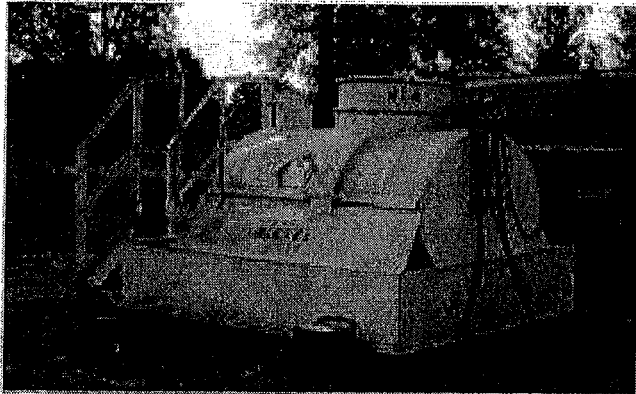

Definition & Scope

A collection of management practices intended to control non-sediment pollutants associated with construction activities to prevent the generation of pollutants due to improper handling, storage, and spills and prevent the movement of toxic substances from the site into surface waters.

Conditions Where Practice Applies

On all construction sites where the earth disturbance exceeds 5,000 square feet, and involves the use of fertilizers, pesticides, petroleum based chemicals, fuels and lubricants, as well as sealers, paints, cleared woody vegetation, garbage, and sanitary wastes.

Design Criteria

The variety of pollutants on a particular site and the severity of their impacts depend on factors such as the nature of the construction activity, the physical characteristics of the construction site, and the proximity of water bodies and conveyances to the pollutant source.

1. All state and federal regulations shall be followed for the storage, handling, application, usage, and disposal of pesticides, fertilizers, and petroleum products.
2. Vehicle and construction equipment staging and maintenance areas will be located away from all drainage ways with their parking areas graded so the runoff from these areas is collected, contained and treated prior to discharge from the site.
3. Provide sanitary facilities for on-site personnel.
4. Store, cover, and isolate construction materials including topsoil, and chemicals, to prevent runoff of

pollutants and contamination of groundwater and surface waters.

5. Develop and implement a spill prevention and control plan. The plan should include NYSDEC's spill reporting and initial notification requirements.

6. Provide adequate disposal for solid waste including woody debris, stumps, and other construction waste and include these methods and directions in the construction details on the site construction drawings. Fill, woody debris, stumps and construction waste shall not be placed in regulated wetlands, streams or other surface waters.

7. Distribute or post informational material regarding proper handling, spill response, spill kit location, and emergency actions to be taken, to all construction personnel.

8. Refueling equipment shall be located at least 100 feet from all wetlands, streams and other surface waters.



STANDARD AND SPECIFICATIONS FOR STABILIZED CONSTRUCTION ACCESS

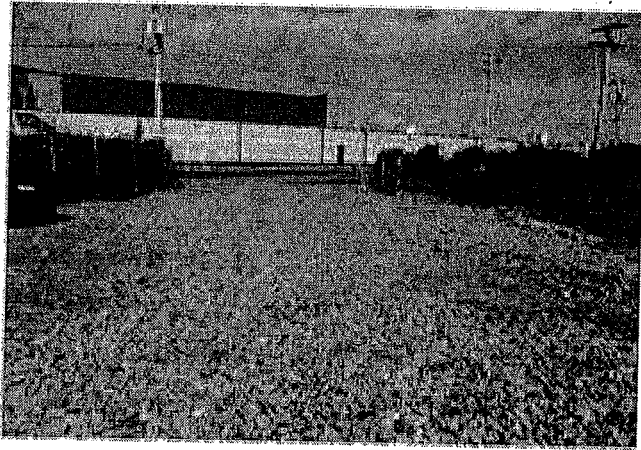

Definition & Scope

A stabilized pad of aggregate underlain with geotextile located at any point where traffic will be entering or leaving a construction site to or from a public right-of-way, street, alley, sidewalk, or parking area. The purpose of stabilized construction access is to reduce or eliminate the tracking of sediment onto public rights-of-way or streets.

Conditions Where Practice Applies

A stabilized construction access shall be used at all points of construction ingress and egress.

Design Criteria

See Figure 2.1 on page 2.31 for details.

Aggregate Size: Use a matrix of 1-4 inch stone, or reclaimed or recycled concrete equivalent.

Thickness: Not less than six (6) inches.

Width: 12-foot minimum but not less than the full width of points where ingress or egress occurs. 24-foot minimum if there is only one access to the site.

Length: As required, but not less than 50 feet (except on a single residence lot where a 30 foot minimum would apply).

Geotextile: To be placed over the entire area to be covered with aggregate. Filter cloth will not be required on a single-family residence lot. Piping of surface water under entrance shall be provided as required. If piping is impossible, a mountable berm with 5:1 slopes will be permitted.

Criteria for Geotextile: The geotextile shall be woven or nonwoven fabric consisting only of continuous chain polymeric filaments or yarns of polyester. The fabric shall be

inert to commonly encountered chemicals, hydro-carbons, mildew, rot resistant, and conform to the fabric properties as shown:

Fabric Properties ³	Light Duty ¹ Roads Grade Sub- grade	Heavy Duty ² Haul Roads Rough Graded	Test Meth- od
Grab Tensile Strength (lbs)	200	220	ASTM D1682
Elongation at Failure (%)	50	60	ASTM D1682
Mullen Burst Strength (lbs)	190	430	ASTM D3786
Puncture Strength (lbs)	40	125	ASTM D751 Modified
Equivalent	40-80	40-80	US Std Sieve
Opening Size			CW-02215
Aggregate Depth	6	10	-

¹Light Duty Road: Area sites that have been graded to subgrade and where most travel would be single axle vehicles and an occasional multi-axle truck. Acceptable materials are Trevira Spunbond 1115, Mirafi 100X, Typar 3401, or equivalent.

²Heavy Duty Road: Area sites with only rough grading, and where most travel would be multi-axle vehicles. Acceptable materials are Trevira Spunbond 1135, Mirafi 600X, or equivalent.

³Fabrics not meeting these specifications may be used only when design procedure and supporting documentation are supplied to determine aggregate depth and fabric strength.

Maintenance

The access shall be maintained in a condition which will prevent tracking of sediment onto public rights-of-way or streets. This may require periodic top dressing with additional aggregate. All sediment spilled, dropped, or washed onto public rights-of-way must be removed immediately.

When necessary, wheels must be cleaned to remove sediment prior to entrance onto public rights-of-way. When washing is required, it shall be done on an area stabilized with aggregate, which drains into an approved sediment-trapping device. All sediment shall be prevented from entering storm drains, ditches, or watercourses.

Figure 2.1
Stabilized Construction Access

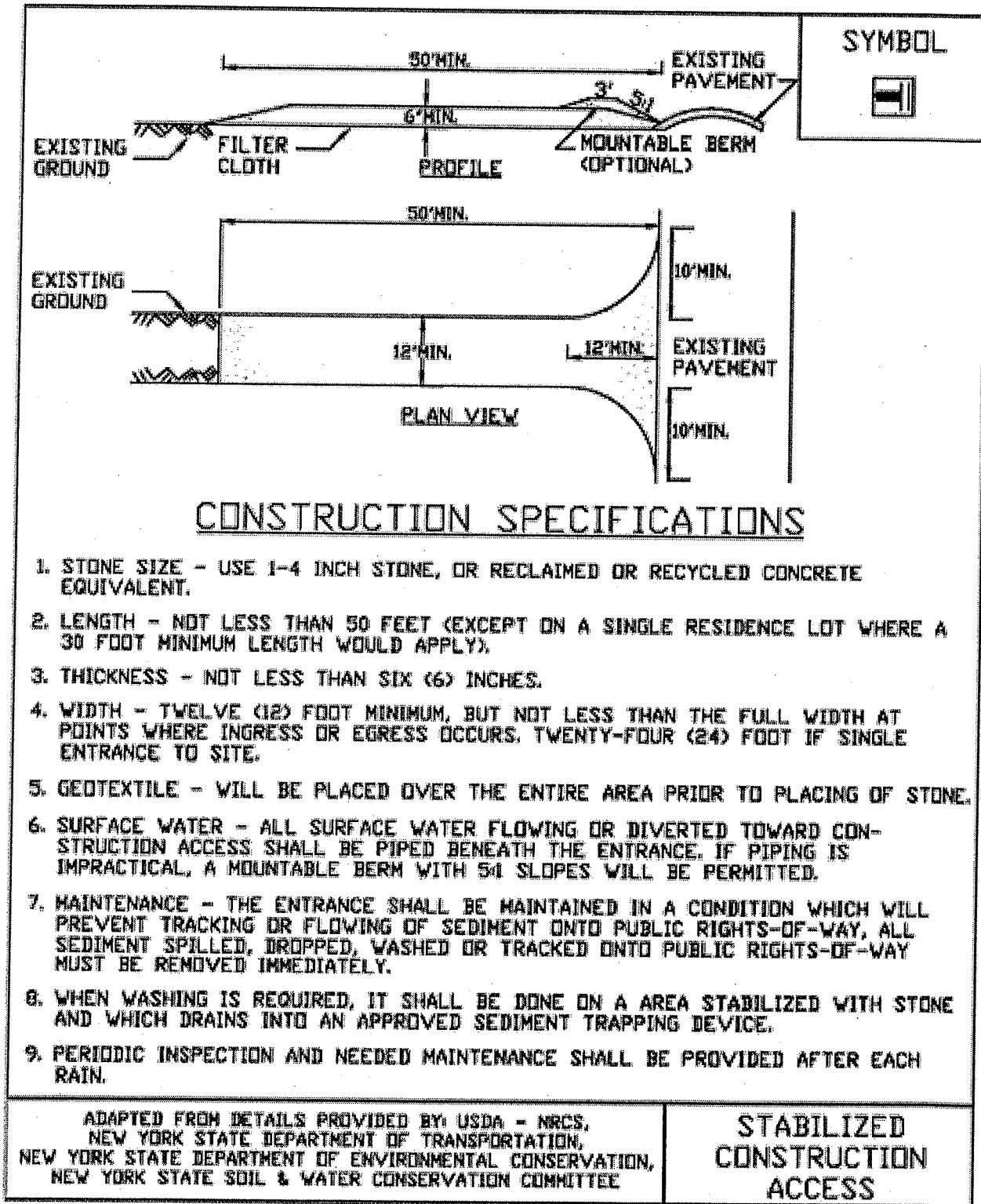

STANDARD AND SPECIFICATIONS FOR WINTER STABILIZATION

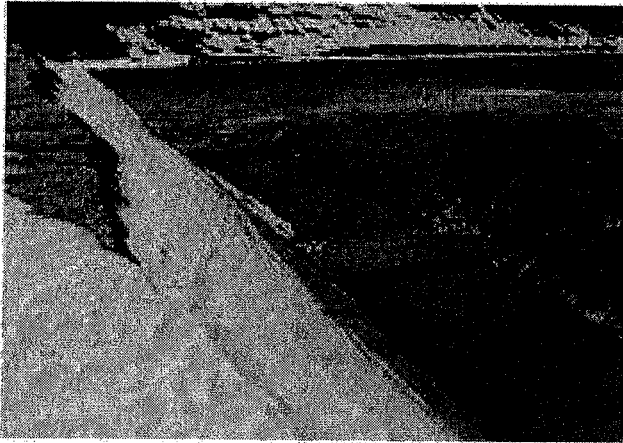

Definition & Scope

A temporary site specific, enhanced erosion and sediment control plan to manage runoff and sediment at the site during construction activities in the winter months to protect off-site water resources.

Conditions Where Practice Applies

This standard applies to all construction activities involved with ongoing land disturbance and exposure between November 15th to the following April 1st.

Design Criteria

1. Prepare a snow management plan with adequate storage for snow and control of melt water, requiring cleared snow to be stored in a manner not affecting ongoing construction activities.
2. Enlarge and stabilize access points to provide for snow management and stockpiling. Snow management activities must not destroy or degrade installed erosion and sediment control practices.
3. A minimum 25 foot buffer shall be maintained from all perimeter controls such as silt fence. Mark silt fence with tall stakes that are visible above the snow pack.
4. Edges of disturbed areas that drain to a waterbody within 100 feet will have 2 rows of silt fence, 5 feet apart, installed on the contour.
5. Drainage structures must be kept open and free of snow and ice dams. All debris, ice dams, or debris from plowing operations, that restrict the flow of runoff and meltwater, shall be removed.
6. Sediment barriers must be installed at all appropriate

perimeter and sensitive locations. Silt fence and other practices requiring earth disturbance must be installed before the ground freezes.

7. Soil stockpiles must be protected by the use of established vegetation, anchored straw mulch, rolled stabilization matting, or other durable covering. A barrier must be installed at least 15 feet from the toe of the stockpile to prevent soil migration and to capture loose soil.
8. In areas where soil disturbance activity has temporarily or permanently ceased, the application of soil stabilization measures should be initiated by the end of the next business day and completed within three (3) days. Rolled erosion control blankets must be used on all slopes 3 horizontal to 1 vertical or steeper.
9. If straw mulch alone is used for temporary stabilization, it shall be applied at double the standard rate of 2 tons per acre, making the application rate 4 tons per acre. Other manufactured mulches should be applied at double the manufacturer's recommended rate.
10. To ensure adequate stabilization of disturbed soil in advance of a melt event, areas of disturbed soil should be stabilized at the end of each work day unless:
 - a. work will resume within 24 hours in the same area and no precipitation is forecast or;
 - b. the work is in disturbed areas that collect and retain runoff, such as open utility trenches, foundation excavations, or water management areas.
11. Use stone paths to stabilize access perimeters of buildings under construction and areas where construction vehicle traffic is anticipated. Stone paths should be a minimum 10 feet in width but wider as necessary to accommodate equipment.

Maintenance

The site shall be inspected frequently to ensure that the erosion and sediment control plan is performing its winter stabilization function. If the site will not have earth disturbing activities ongoing during the "winter season", all bare exposed soil must be stabilized by established vegetation, straw or other acceptable mulch, matting, rock, or other approved material such as rolled erosion control products. Seeding of areas with mulch cover is preferred but seeding alone is not acceptable for proper stabilization.

Compliance inspections must be performed and reports filed properly in accordance with the SWPPP for all sites under a winter shutdown.

References

1. Northeastern Illinois Soil and Sedimentation Control Steering Committee. October 1981. Procedures and Standards for Urban Soil Erosion and Sediment Control in Illinois.
2. J.F. Rushing, V.M. Moore, J.S. Tingle, Q. Mason, and T. McCaffery, 2005. Dust Abatement Methods for Lines of Communication and Base Camps in Temperate Climates. ERDC/GSL TR-05-23, October 2005.

STANDARD AND SPECIFICATIONS FOR MULCHING

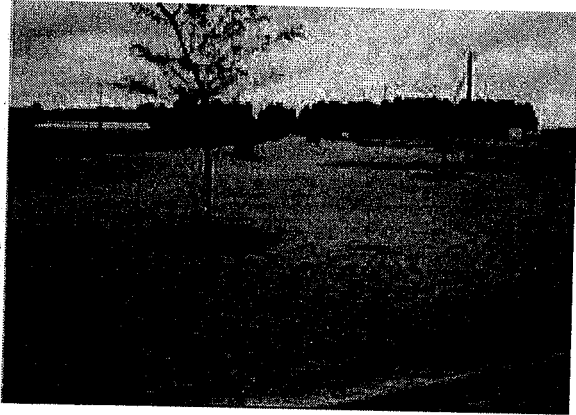

Remove all undesirable stones and other debris to meet the needs of the anticipated land use and maintenance required.

Apply mulch after soil amendments and planting is accomplished or simultaneously if hydroseeding is used.

Select appropriate mulch material and application rate or material needs. Hay mulch shall not be used in wetlands or in areas of permanent seeding. Clean straw mulch is preferred alternative in wetland application. Determine local availability.

Select appropriate mulch anchoring material.

NOTE: The best combination for grass/legume establishment is straw (cereal grain) mulch applied at 2 ton/acre (90 lbs./1000sq.ft.) and anchored with wood fiber mulch (hydromulch) at 500 – 750 lbs./acre (11 – 17 lbs./1000 sq. ft.). The wood fiber mulch must be applied through a hydroseeder immediately after mulching.

Definition and Scope

Applying coarse plant residue or chips, or other suitable materials, to cover the soil surface to provide initial erosion control while a seeding or shrub planting is establishing. Mulch will conserve moisture and modify the surface soil temperature and reduce fluctuation of both. Mulch will prevent soil surface crusting and aid in weed control. Mulch can also be used alone for temporary stabilization in non-growing months. Use of stone as a mulch could be more permanent and should not be limited to non-growing months.

Conditions Where Practice Applies

On soils subject to erosion and on new seedlings and shrub plantings. Mulch is useful on soils with low infiltration rates by retarding runoff.

Criteria

Site preparation prior to mulching requires the installation of necessary erosion control or water management practices and drainage systems.

Slope, grade and smooth the site to fit needs of selected mulch products.



Table 4.2
Guide to Mulch Materials, Rates, and Uses

Mulch Material	Quality Standards	per 1000 Sq. Ft.	per Acre	Depth of Application	Remarks
Wood chips or shavings	Air-dried. Free of objectionable coarse material	500-900 lbs.	10-20 tons	2-7"	Used primarily around shrub and tree plantings and recreation trails to inhibit weed competition. Resistant to wind blowing. Decomposes slowly.
Wood fiber cellulose (partly digested wood fibers)	Made from natural wood usually with green dye and dispersing agent	50 lbs.	2,000 lbs.	—	Apply with hydromulcher. No tie down required. Less erosion control provided than 2 tons of hay or straw.
Gravel, Crushed Stone or Slag	Washed; Size 2B or 3A—1 1/2"	9 cu. yds.	405 cu. yds.	3"	Excellent mulch for short slopes and around plants and ornaments. Use 2B where subject to traffic. (Approximately 2,000 lbs./cu. yd.). Frequently used over filter fabric for better weed control.
Hay or Straw	Air-dried; free of undesirable seeds & coarse materials	90-100 lbs. 2-3 bales	2 tons (100-120 bales)	cover about 90% surface	Use small grain straw where mulch is maintained for more than three months. Subject to wind blowing unless anchored. Most commonly used mulching material. Provides the best micro-environment for germinating seeds.
Jute twisted yarn	Undyed, unbleached plain weave. Warp 78 ends/yd., Weft 41 ends/ yd. 60-90 lbs./roll	48" x 50 yds. or 48" x 75 yds.	—	—	Use without additional mulch. Tie down as per manufacturers specifications. Good for center line of concentrated water flow.
Excelsior wood fiber mats	Interlocking web of excelsior fibers with photodegradable plastic netting	4' x 112.5' or 8' x 112.5'	—	—	Use without additional mulch. Excellent for seeding establishment. Anchor as per manufacturers specifications. Approximately 72 lbs./roll for excelsior with plastic on both sides. Use two sided plastic for centerline of waterways.
Straw or coconut fiber, or combination	Photodegradable plastic net on one or two sides	Most are 6.5 ft. x 3.5 ft.	81 rolls	—	Designed to tolerate higher velocity water flow, centerlines of waterways, 60 sq. yds. per roll.

Table 4.3
Mulch Anchoring Guide

Anchoring Method or Material	Kind of Mulch to be Anchored	How to Apply
1. Peg and Twine	Hay or straw	After mulching, divide areas into blocks approximately 1 sq. yd. in size. Drive 4-6 pegs per block to within 2" to 3" of soil surface. Secure mulch to surface by stretching twine between pegs in criss-cross pattern on each block. Secure twine around each peg with 2 or more tight turns. Drive pegs flush with soil. Driving stakes into ground tightens the twine.
2. Mulch netting	Hay or straw	Staple the light-weight paper, jute, wood fiber, or plastic nettings to soil surface according to manufacturer's recommendations. Should be biodegradable. Most products are not suitable for foot traffic.
3. Wood cellulose fiber	Hay or straw	Apply with hydroseeder immediately after mulching. Use 500 lbs. wood fiber per acre. Some products contain an adhesive material ("tackifier"), possibly advantageous.
4. Mulch anchoring tool	Hay or straw	Apply mulch and pull a mulch anchoring tool (blunt, straight discs) over mulch as near to the contour as possible. Mulch material should be "tucked" into soil surface about 3".
5. Tackifier	Hay or straw	Mix and apply polymeric and gum tackifiers according to manufacturer's instructions. Avoid application during rain. A 24-hour curing period and a soil temperature higher than 45° Fahrenheit are required.

STANDARD AND SPECIFICATIONS FOR PERMANENT CONSTRUCTION AREA PLANTING



Definition & Scope

Establishing **permanent** grasses with other forbs and/or shrubs to provide a minimum 80% perennial vegetative cover on areas disturbed by construction and critical areas to reduce erosion and sediment transport. Critical areas may include but are not limited to steep excavated cut or fill slopes as well as eroding or denuded natural slopes and areas subject to erosion.

Conditions Where Practice Applies

This practice applies to all disturbed areas void of, or having insufficient, cover to prevent erosion and sediment transport. See additional standards for special situations such as sand dunes and sand and gravel pits.

Criteria

All water control measures will be installed as needed prior to final grading and seedbed preparation. Any severely compacted sections will require chiseling or disking to provide an adequate rooting zone, to a minimum depth of 12", see Soil Restoration Standard. The seedbed must be prepared to allow good soil to seed contact, with the soil not too soft and not too compact. Adequate soil moisture must be present to accomplish this. If surface is powder dry or sticky wet, postpone operations until moisture changes to a favorable condition. If seeding is accomplished within 24 hours of final grading, additional scarification is generally not needed, especially on ditch or stream banks. Remove all stones and other debris from the surface that are greater than 4 inches, or that will interfere with future mowing or maintenance.

Soil amendments should be incorporated into the upper 2 inches of soil when feasible. **The soil should be tested to determine the amounts of amendments needed.** Apply

ground agricultural limestone to attain a pH of 6.0 in the upper 2 inches of soil. If soil must be fertilized before results of a soil test can be obtained to determine fertilizer needs, apply commercial fertilizer at 600 lbs. per acre of 5-5-10 or equivalent. If manure is used, apply a quantity to meet the nutrients of the above fertilizer. This requires an appropriate manure analysis prior to applying to the site. Do not use manure on sites to be planted with birdsfoot trefoil or in the path of concentrated water flow.

Seed mixtures may vary depending on location within the state and time of seeding. Generally, warm season grasses should only be seeded during early spring, April to May. These grasses are primarily used for vegetating excessively drained sands and gravels. See Standard and Specification for Sand and Gravel Mine Reclamation. Other grasses may be seeded any time of the year when the soil is not frozen and is workable. When legumes such as birdsfoot trefoil are included, spring seeding is preferred. See Table 4.4, "Permanent Construction Area Planting Mixture Recommendations" for additional seed mixtures.

General Seed Mix:

	Variety	lbs./acre	lbs/1000 sq. ft.
Red Clover ¹ <u>OR</u>	Acclaim, Rally, Red Head II, Renegade	8 ²	0.20
Common white clover ¹	Common	8	0.20
<u>PLUS</u>			
Creeping Red Fescue	Common	20	0.45
<u>PLUS</u>			
Smooth Bromegrass <u>OR</u>	Common	2	0.05
Ryegrass (perennial)	Pennfine/Linn	5	0.10
¹ add inoculant immediately prior to seeding ² Mix 4 lbs each of Empire and Pardee <u>OR</u> 4 lbs of Birdsfoot and 4 lbs white clover per acre. All seeding rates are given for Pure Live Seed (PLS)			

Pure Live Seed, or (PLS) refers to the amount of live seed in a lot of bulk seed. Information on the seed bag label includes the type of seed, supplier, test date, source of seed, purity, and germination. Purity is the percentage of pure seed. Germination is the percentage of pure seed that will produce normal plants when planted under favorable conditions.

To compute Pure Live Seed multiply the “germination percent” times the “purity” and divide that by 100 to get Pure Live Seed.

$$\text{Pure Live Seed (PLS)} = \frac{\% \text{ Germination} \times \% \text{ Purity}}{100}$$

For example, the PLS for a lot of Kentucky Blue grass with 75% purity and 96% germination would be calculated as follows:

$$\frac{(96) \times (75)}{100} = 72\% \text{ Pure Live Seed}$$

For 10lbs of PLS from this lot =

$$\frac{10}{0.72} = 13.9 \text{ lbs}$$

Therefore, 13.9 lbs of seed is the actual weight needed to meet 10lbs PSL from this specific seed lot.

Time of Seeding: The optimum timing for the general seed mixture is early spring. Permanent seedings may be made any time of year if properly mulched and adequate moisture is provided. Late June through early August is not a good time to seed, but may facilitate covering the land without additional disturbance if construction is completed. Portions of the seeding may fail due to drought and heat. These areas may need reseeding in late summer/fall or the following spring.

Method of seeding: Broadcasting, drilling, cultipack type seeding, or hydroseeding are acceptable methods. Proper soil to seed contact is key to successful seedings.

Mulching: Mulching is essential to obtain a uniform stand of seeded plants. Optimum benefits of mulching new seedings are obtained with the use of small grain straw applied at a rate of 2 tons per acre, and anchored with a netting or tackifier. See the Standard and Specifications for Mulching for choices and requirements.

Irrigation: Watering may be essential to establish a new seeding when a drought condition occurs shortly after a new seeding emerges. Irrigation is a specialized practice and care must be taken not to exceed the application rate for the soil or subsoil. When disconnecting irrigation pipe, be sure pipes are drained in a safe manor, not creating an erosion concern.

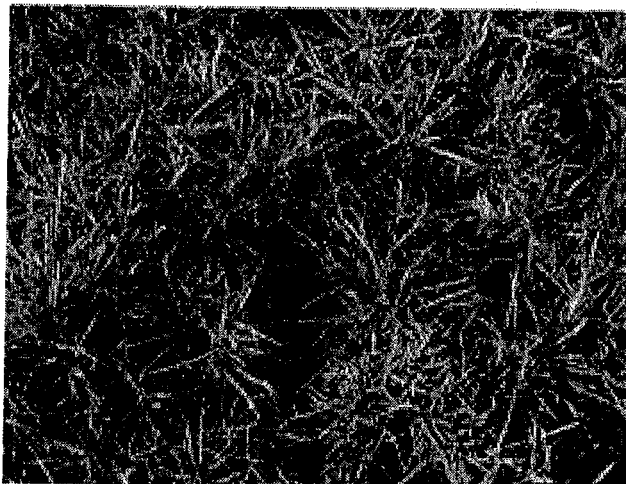

80% Perennial Vegetative Cover

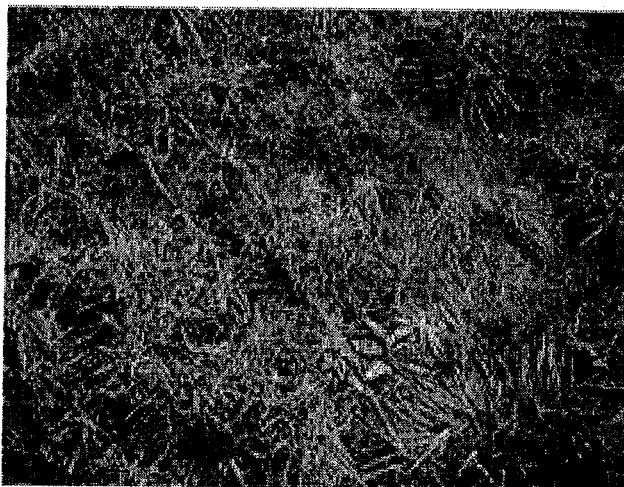

50% Perennial Vegetative Cover

**Table 4.4
Permanent Construction Area Planting Mixture Recommendations**

Seed Mixture	Variety	Rate in lbs./acre (PLS)	Rate in lbs./1,000 ft ²
Mix #1			
Creeping red fescue	Ensylva, Pennlawn, Boreal	10	.25
Perennial ryegrass	Pennfine, Linn	10	.25
*This mix is used extensively for shaded areas.			
Mix #2			
Switchgrass	Shelter, Pathfinder, Trailblazer, or Blackwell	20	.50
*This rate is in pure live seed, this would be an excellent choice along the upland edge of a wetland to filter runoff and provide wildlife benefits. In areas where erosion may be a problem, a companion seeding of sand lovegrass should be added to provide quick cover at a rate of 2 lbs. per acre (0.05 lbs. per 1000 sq. ft.).			
Mix #3			
Switchgrass	Shelter, Pathfinder, Trailblazer, or Blackwell	4	.10
Big bluestem	Niagara	4	.10
Little bluestem	Aldous or Camper	2	.05
Indiangrass	Rumsey	4	.10
Coastal panicgrass	Atlantic	2	.05
Sideoats grama	El Reno or Trailway	2	.05
Wildflower mix		.50	.01
*This mix has been successful on sand and gravel plantings. It is very difficult to seed without a warm season grass seeder such as a Truax seed drill. Broadcasting this seed is very difficult due to the fluffy nature of some of the seed, such as bluestems and indiagrass.			
Mix #4			
Switchgrass	Shelter, Pathfinder, Trailblazer, or Blackwell	10	.25
Coastal panicgrass	Atlantic	10	.25
*This mix is salt tolerant, a good choice along the upland edge of tidal areas and roadsides.			
Mix #5			
Saltmeadow cordgrass (<i>Spartina patens</i>)—This grass is used for tidal shoreline protection and tidal marsh restoration. It is planted by vegetative stem divisions.			
'Cape' American beachgrass can be planted for sand dune stabilization above the saltmeadow cordgrass zone.			
Mix #6			
Creeping red fescue	Ensylva, Pennlawn, Boreal	20	.45
Chewings Fescue	Common	20	.45
Perennial ryegrass	Pennfine, Linn	5	.10
Red Clover	Common	10	.45
*General purpose erosion control mix. Not to be used for a turf planting or play grounds.			

STANDARD AND SPECIFICATIONS FOR SOIL RESTORATION

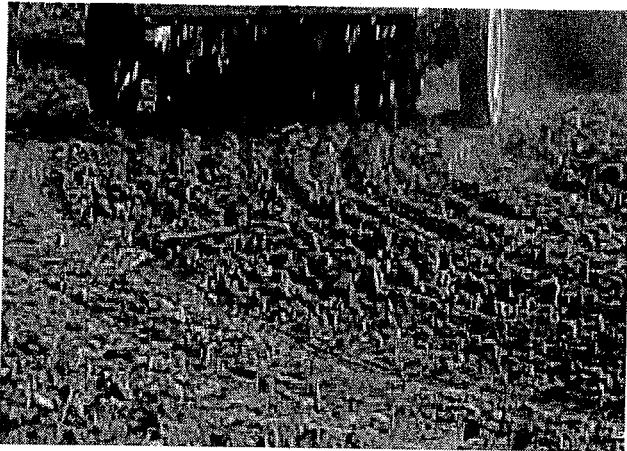

Definition & Scope

The decompaction of areas of a development site or construction project where soils have been disturbed to recover the original properties and porosity of the soil; thus providing a sustainable growth medium for vegetation, reduction of runoff and filtering of pollutants from stormwater runoff.

Conditions Where Practice Applies

Soil restoration is to be applied to areas whose heavy construction traffic is done and final stabilization is to begin. This is generally applied in the cleanup, site restoration, and landscaping phase of construction followed by the permanent establishment of an appropriate ground cover to maintain the soil structure. Soil restoration measures should be applied over and adjacent to any runoff reduction practices to achieve design performance.



Design Criteria

1. Soil restoration areas will be designated on the plan views of areas to be disturbed.

2. Soil restoration will be completed in accordance with Table 4.6 on page 4.53.

Specification for Full Soil Restoration

During periods of relatively low to moderate subsoil moisture, the disturbed subsoils are returned to rough grade and the following Soil Restoration steps applied:

1. Apply 3 inches of compost over subsoil. The compost shall be well decomposed (matured at least 3 months), weed-free, organic matter. It shall be aerobically composted, possess no objectionable odors, and contain less than 1%, by dry weight, of man-made foreign matter. The physical parameters of the compost shall meet the standards listed in Table 5.2 - Compost Standards Table, except for "Particle Size" 100% will pass the 1/2" sieve. **Note: All biosolids compost produced in New York State (or approved for importation) must meet NYS DEC's 6 NYCRR Part 360 (Solid Waste Management Facilities) requirements. The Part 360 requirements are equal to or more stringent than 40 CFR Part 503 which ensure safe standards for pathogen reduction and heavy metals content.**

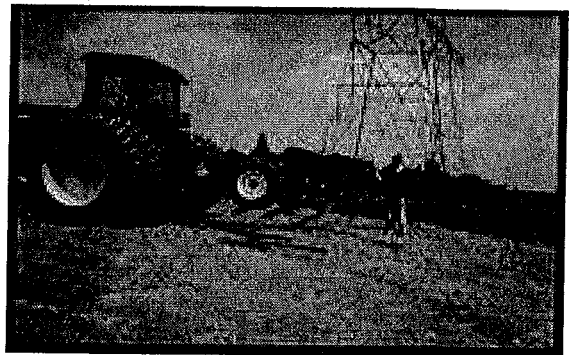

2. Till compost into subsoil to a depth of at least 12 inches using a cat-mounted ripper, tractor mounted disc, or tiller, to mix and circulate air and compost into the subsoil.
3. Rock-pick until uplifted stone/rock materials of four inches and larger size are cleaned off the site.
4. Apply topsoil to a depth of 6 inches.
5. Vegetate as required by the seeding plan. Use appropriate ground cover with deep roots to maintain the soil structure.
6. Topsoil may be manufactured as a mixture of a mineral component and organic material such as compost.

At the end of the project an inspector should be able to push a 3/8" metal bar 12 inches into the soil just with body weight. This should not be performed within the drip line of any existing trees or over utility installations that are within 24 inches of the surface.

Maintenance

Keep the site free of vehicular and foot traffic or other weight loads. Consider pedestrian footpaths.

**Table 4.6
Soil Restoration Requirements**

Type of Soil Disturbance	Soil Restoration Requirement		Comments/Examples
No soil disturbance	Restoration not permitted		Preservation of Natural Features
Minimal soil disturbance	Restoration not required		Clearing and grubbing
Areas where topsoil is stripped only - no change in grade	HSG A&B	HSG C&D	Protect area from any ongoing construction activities.
	Apply 6 inches of topsoil	Aerate* and apply 6 inches of topsoil	
Areas of cut or fill	HSG A&B	HSG C&D	
	Aerate* and apply 6 inches of topsoil	Apply full Soil Restoration**	
Heavy traffic areas on site (especially in a zone 5-25 feet around buildings but not within a 5 foot perimeter around foundation walls)	Apply full Soil Restoration (decompaction and compost enhancement)		
Areas where Runoff Reduction and/or Infiltration practices are applied	Restoration not required, but may be applied to enhance the reduction specified for appropriate practices.		Keep construction equipment from crossing these areas. To protect newly installed practice from any ongoing construction activities construct a single phase operation fence area
Redevelopment projects	Soil Restoration is required on redevelopment projects in areas where existing impervious area will be converted to pervious area.		
<p>* Aeration includes the use of machines such as tractor-drawn implements with coulters making a narrow slit in the soil, a roller with many spikes making indentations in the soil, or prongs which function like a mini-subsoiler. ** Per "Deep Ripping and De-compaction, DEC 2008".</p>			

STANDARD AND SPECIFICATIONS FOR STABILIZATION WITH SOD



Definition & Scope

Stabilizing restored, exposed soil surfaces by establishing long term stands of grass with sod to reduce damage from sediment and runoff to downstream areas and enhance natural beauty.

Conditions Where Practice Applies

On exposed soils that have a potential for causing off site environmental damage where a quick vegetative cover is desired. Moisture, either applied or natural, is essential to success.

Design Criteria

1. Sod shall be bluegrass or a bluegrass/red fescue mixture or a perennial ryegrass for average sites. (CAUTION: Perennial ryegrass has limited cold tolerance and may winter kill.) Use turf type cultivars of tall fescue for shady, droughty, or otherwise more critical areas. For variety selection, contact Cornell Cooperative Extension Turf Specialist.
2. Sod shall be machine cut at a uniform soil thickness of 3/4 inch, plus or minus 1/4 inch. Measurement for thickness shall exclude top growth and thatch.
3. Standard size sections of sod shall be strong enough to support their own weight and retain their size and shape when suspended vertically from a firm grasp on the upper 10 percent of the section.
4. Sod shall be free of weeds and undesirable coarse weedy grasses. Wild native or pasture grass sod shall not be used unless specified.
5. Sod shall not be harvested or transplanted when

moisture content (excessively dry or wet) may adversely affect its survival.

6. Sod shall be harvested, delivered, and installed within a period of 36 hours. Sod not transplanted within this period shall be inspected and approved by the contracting officer or his designated representative prior to its installation.

Site Preparation

Fertilizer and lime application rates shall be determined by soil tests. Under unusual circumstances where there is insufficient time for a complete soil test and the contracting officer agrees, fertilizer and lime materials may be applied in amounts shown in subsection 2 below. Slope land such as to provide good surface water drainage. Avoid depressions or pockets.

1. Prior to sodding, the surface shall be smoothed and cleared of all trash, debris, and of all roots, brush, wire, grade stakes and other objects that would interfere with planting, fertilizing or maintenance operations.
2. **The soil should be tested to determine the amounts of amendments needed.** Where the soil is acid or composed of heavy clays, ground limestone shall be spread to raise the pH to 6.5. If the soil must be fertilized before results of a soil test can be obtained to determine fertilizer needs, apply commercial fertilizer at 20 lbs. of 5-5-10 (or equivalent) and mix into the top 3 inches of soil with the required lime for every 1,000 square feet. Soil should be moist prior to sodding. Arrange for temporary storage of sod to keep it shaded and cool.

Sod Installation

1. For the operation of laying, tamping, and irrigating for any areas, sod shall be completed within eight hours. During periods of excessively high temperature, the soil shall be lightly moistened immediately prior to laying the sod.
2. The first row of sod shall be laid in a straight line with subsequent rows placed parallel to, and tightly wedged against, each other. Lateral joints shall be staggered to promote more uniform growth and strength. Ensure that sod is not stretched or overlapped and that all joints are butted tight in order to prevent voids which would cause air drying of the roots. On sloping areas where erosion may be a problem, sod shall be laid with the long edges parallel to the contour and with

staggered joints.

3. Secure the sod by tamping and pegging, or other approved methods. As sodding is completed in any one section, the entire area shall be rolled or tamped to ensure solid contact of roots with the soil surface.
4. Sod shall be watered immediately after rolling or tamping until the underside of the new sod pad and soil surface below the sod are thoroughly wet. Keep sod moist for at least two weeks.

Sod Maintenance

1. In the absence of adequate rainfall, watering shall be performed daily, or as often as deemed necessary by the inspector, during the first week and in sufficient quantities to maintain moist soil to a depth of 4 inches. Watering should be done in the morning. Avoid excessive watering during applications.
2. After the first week, sod shall be watered as necessary to maintain adequate moisture and ensure establishment.
3. The first mowing should not be attempted until sod is firmly rooted. No more than 1/3 of the grass leaf shall be removed by the initial cutting or subsequent cuttings. Grass height shall be maintained between 2 and 3 inches unless otherwise specified. Avoid heavy mowing equipment for several weeks to prevent rutting.
4. If the soil must be fertilized before results of a soil test can be obtained to determine fertilizer needs, apply fertilizer three to four weeks after sodding, at a rate of 1 pound nitrogen/1,000 sq.ft. Use a complete fertilizer with a 2-1-1 ratio.
5. Weed Control: Target herbicides for weeds present. Consult current Cornell Pest Control Recommendations for Commercial Turfgrass Management or consult the local office of Cornell Cooperative Extension.
6. Disease Control: Consult the local office of the Cornell Cooperative Extension.

Additional References

1. Home Lawns, Establishment and Maintenance, CCE Information Bulletin 185, Revised November 1994. Cornell University, Ithaca, NY.
2. Installing a Sod Lawn. CCE Suffolk County, NY. Thomas Kowalsick February 1994, Revised January 1999. www.cce.cornell.edu/counties/suffolk/grownet

STANDARD AND SPECIFICATIONS FOR TEMPORARY CONSTRUCTION AREA SEEDING

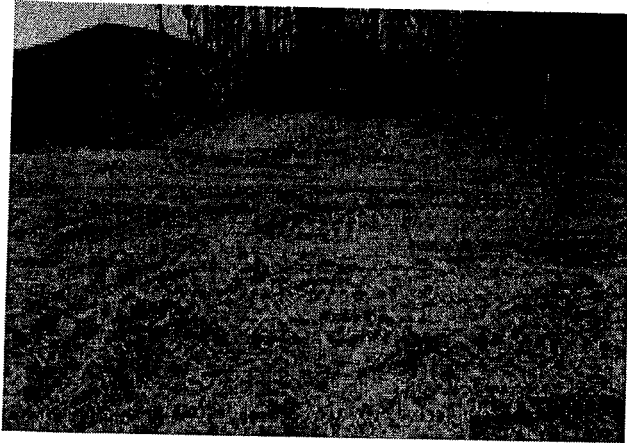

Definition & Scope

Providing temporary erosion control protection to disturbed areas and/or localized critical areas for an interim period by covering all bare ground that exists as a result of construction activities or a natural event. Critical areas may include but are not limited to steep excavated cut or fill slopes and any disturbed, denuded natural slopes subject to erosion.

Conditions Where Practice Applies

Temporary seedings may be necessary on construction sites to protect an area, or section, where final grading is complete, when preparing for winter work shutdown, or to provide cover when permanent seedings are likely to fail due to mid-summer heat and drought. The intent is to provide temporary protective cover during temporary shutdown of construction and/or while waiting for optimal planting time.

Criteria

Water management practices must be installed as appropriate for site conditions. The area must be rough graded and slopes physically stable. Large debris and rocks are usually removed. Seedbed must be seeded within 24 hours of disturbance or scarification of the soil surface will be necessary prior to seeding.

Fertilizer or lime are not typically used for temporary seedings.

IF: Spring or summer or early fall, then seed the area with ryegrass (annual or perennial) at 30 lbs. per acre (Approximately 0.7 lb./1000 sq. ft. or use 1 lb./1000 sq. ft.).

IF: Late fall or early winter, then seed Certified 'Aroostook' winter rye (cereal rye) at 100 lbs. per acre (2.5 lbs./1000 sq. ft.).

Any seeding method may be used that will provide uniform application of seed to the area and result in relatively good soil to seed contact.

Mulch the area with hay or straw at 2 tons/acre (approx. 90 lbs./1000 sq. ft. or 2 bales). Quality of hay or straw mulch allowable will be determined based on long term use and visual concerns. Mulch anchoring will be required where wind or areas of concentrated water are of concern. Wood fiber hydromulch or other sprayable products approved for erosion control (nylon web or mesh) may be used if applied according to manufacturers' specification. Caution is advised when using nylon or other synthetic products. They may be difficult to remove prior to final seeding and can be a hazard to young wildlife species.

STANDARD AND SPECIFICATIONS FOR TOPSOILING



Definition & Scope

Spreading a specified quality and quantity of topsoil materials on graded or constructed subsoil areas to provide acceptable plant cover growing conditions, thereby reducing erosion; to reduce irrigation water needs; and to reduce the need for nitrogen fertilizer application.

Conditions Where Practice Applies

Topsoil is applied to subsoils that are droughty (low available moisture for plants), stony, slowly permeable, salty or extremely acid. It is also used to backfill around shrub and tree transplants. This standard does not apply to wetland soils.

Design Criteria

1. Preserve existing topsoil in place where possible, thereby reducing the need for added topsoil.
2. Conserve by stockpiling topsoil and friable fine textured subsoils that must be stripped from the excavated site and applied after final grading where vegetation will be established. Topsoil stockpiles must be stabilized. Stockpile surfaces can be stabilized by vegetation, geotextile or plastic covers. This can be aided by orientating the stockpile lengthwise into prevailing winds.
3. Refer to USDA Natural Resource Conservation Service soil surveys or soil interpretation record sheets for further soil texture information for selecting appropriate design topsoil depths.

Site Preparation

1. As needed, install erosion and sediment control practices such as diversions, channels, sediment traps, and stabilizing measures, or maintain if already installed.
2. Complete rough grading and final grade, allowing for depth of topsoil to be added.
3. Scarify all compact, slowly permeable, medium and fine textured subsoil areas. Scarify at approximately right angles to the slope direction in soil areas that are steeper than 5 percent. Areas that have been overly compacted shall be decompact in accordance with the Soil Restoration Standard.
4. Remove refuse, woody plant parts, stones over 3 inches in diameter, and other litter.

Topsoil Materials

1. Topsoil shall have at least 6 percent by weight of fine textured stable organic material, and no greater than 20 percent. Muck soil shall not be considered topsoil.
2. Topsoil shall have not less than 20 percent fine textured material (passing the NO. 200 sieve) and not more than 15 percent clay.
3. Topsoil treated with soil sterilants or herbicides shall be so identified to the purchaser.
4. Topsoil shall be relatively free of stones over 1 1/2 inches in diameter, trash, noxious weeds such as nut sedge and quackgrass, and will have less than 10 percent gravel.
5. Topsoil containing soluble salts greater than 500 parts per million shall not be used.
6. Topsoil may be manufactured as a mixture of a mineral component and organic material such as compost.

Application and Grading

1. Topsoil shall be distributed to a uniform depth over the area. It shall not be placed when it is partly frozen, muddy, or on frozen slopes or over ice, snow, or standing water puddles.
2. Topsoil placed and graded on slopes steeper than 5 percent shall be promptly fertilized, seeded, mulched, and stabilized by "tracking" with suitable equipment.
3. Apply topsoil in the amounts shown in Table 4.7 below:

Table 4.7 - Topsoil Application Depth		
Site Conditions	Intended Use	Minimum Topsoil Depth
1. Deep sand or loamy sand	Mowed lawn	6 in.
	Tall legumes, unmowed	2 in.
	Tall grass, unmowed	1 in.
2. Deep sandy loam	Mowed lawn	5 in.
	Tall legumes, unmowed	2 in.
	Tall grass, unmowed	none
3. Six inches or more: silt loam, clay loam, loam, or silt	Mowed lawn	4 in.
	Tall legumes, unmowed	1 in.
	Tall grass, unmowed	1 in.

STANDARD AND SPECIFICATIONS FOR TREES, SHRUBS, AND VINES



Definition & Scope

Establishing trees, shrubs, and vines or selectively reducing stand density and trimming woody plants to protect the soil and plant resources, improve an area for recreation and increase the attractiveness and usefulness of areas.

Conditions Where Practice Applies

On any area planned for recreation or landscape use such as yard areas, leisure areas, picnic areas, and park lands providing outdoor recreational opportunities.

Criteria and Specifications

1. Planting nursery stock

A. Select species to serve the intended purpose. See Appendix G, Table G.1, "Trees Suitable for Landscape and Conservation Plantings in New York." Where planting of trees is to be done in recreation areas, use those species resistant to compaction listed in Table G.2, "Susceptibility of Tree Species to Compaction" whenever possible.

B. Plant Materials

1) Plants shall conform to the species, variety, size, number, and conditions as stated in a conservation plan or on a plant list shown on landscape drawings. "American Standard for Nursery Stock," by American Association of Nurserymen, shall be used to develop the plant list for landscape drawings and to check quality of plant materials.

2) Durable, legible labels with the scientific and common name and cultivar shall be securely

attached to plants, bundles of seedlings, containers, and/or flats.

C. Plant Protection

Prior to delivery, the trunk, branches, and foliage of the plants shall be sprayed with non-toxic antidesiccant, applied according to the manufacturer's recommendations. This does not apply to state nursery seedlings.

D. Planting Time

Deciduous trees and shrubs: April 1 to June 1 and October 15 to December 15. Evergreen trees and shrubs: April 1 to June 1 and September 1 to November 15.

E. Spacing

Plant all trees and shrubs well back from buildings to allow for mature crown size. The following are guides for planning:

Large Trees	50-60 feet apart
Small Trees	20-30 feet apart
Columnar Species	6-8 feet apart
Hedges	1-4 feet apart
Shrubs	For clumps, plan spacing so mature shrubs will be touching or overlapping by only 1 or 2 feet

F. Site Preparation

1) Individual sites for planting seedlings can be prepared by scalping the sod away from a four foot square area where the seedling is to be planted.

2) All planting beds shall be cultivated to a depth of 8 inches, or chemically treated for weed control. Remove objectionable objects that will interfere with maintenance of site.

G. Planting

1) Plants shall be located as shown on plans and/or drawings and, where necessary, located on the site by stakes, flags or other means.

2) Prior to planting, remove galvanized wire basket securing root ball, untie and roll down burlap covering from around the stem.

3) The plants shall be set upright in holes as illustrated in Figure G.1 in Appendix G.

4) All plants shall be thoroughly watered on the same day of planting. Plants that have settled shall be reset to grade.

H. Wrapping

Immediately after planting, wrap deciduous tree trunks from the bottom to the first limb with a 4 inch wide bituminous impregnated, insect resistant tape or paper manufactured for that purpose. Tie with jute (bag strings) at top and bottom. The wrap should be removed per nursery recommendations.

I. Mulching

Mulch the disturbed area around individual trees and shrubs with a 2-3" layer of wood chips. Pull wood chips 1 inch away from the base of shrubs to avoid fungus development.

J. Pruning

After planting, prune to remove injured twigs and branches. The natural shape of the plant should not be changed.

K. Cleanup and Maintenance

1) After all work is complete, all excess soil, peat moss, debris, etc., shall be removed from the site.

2) Water plants two weeks after planting. For two years, water plants every two weeks during dry periods, which exceed three weeks without a good soaking rain, or water as needed in accordance with local conditions. Shrubs may require 5 to 10 gallons and trees, 20 to 30 gallons for each watering.

3) Remove trunk wrap per nursery recommendation.

2. Transplanting "Wild" Stock

Successful transplanting of wild stock will require heavy equipment and considerable labor as a large weight of soil must be moved with the roots.

A. Select trees and shrubs with good form and full crowns.

B. Transplant only when plants are dormant and soil is moist. Wrap soil ball with burlap to prevent soil from separating from roots.

C. Table 4.8 shows minimum diameter and

approximate weight of soil ball that must be moved with each size plant.

D. Plant and maintain as described above for nursery stock.

PRUNING AND THINNING

Use	Cleared Width Each Side of Trail Tread (ft.)	Cleared Height (ft.)
TRAILS		
Hiking	1	8
Bicycle	2	10
Motorbike	2	10
Horse	2	12
X-Country Ski	Total: 3-12	12 ¹
Snowmobile	Total: 6-12	12 ¹
PICNIC & CAMPING AREAS		
Campfire/Grill	10 ft. diam.	15
¹ Includes allowance for snow depth and snow load on branches		

1. Pruning

A. Remove trees, limbs, and limb stubs to the above widths and heights specified for the intended use.

B. Remove dead, diseased, or dying limbs that may fall.

C. Do not remove more than one-third of the live crown of a tree in a year.

D. Cut limbs flush to the branch bark ridge.

E. Use the 3 or 4 cut pruning method on all branches over 2 inches in diameter: First cut about one-third the way through the underside of the limb (about 6-12 inches from the tree trunk). Then (approximately an inch further out) make a second cut through the limb from the upper side. When the branch is removed, there is no splintering of the main tree trunk. Remove the stub. If the branch is larger than 5-6 inches in diameter, use the four cut system. Cuts 1 and 2 remain the same and cut 3 should be from the underside of the limb, on the outside of the branch collar. Cut 4 should be from the top and in alignment with the 3rd cut. Cut 3 should be 1/4 to 1/3 the way through the limb. This will prevent the bark from peeling down the trunk. Do not paint the cut surface.

2. Thinning

- A. Remove dead, diseased, dying, poorly anchored, or ice damaged trees that pose a hazard to recreationists or that interfere with intended use.
- B. To maintain grass cover in a wooded area, thin according to formula $D \times 3$ (average diameter of the trunk of overstory trees, in inches, times three—the answer is the spacing between trees to be left, in feet). For example, for trees with average diameter of 6 inches, spacing after thinning should leave trees 18 feet apart on average. Crown cover after thinning should be about 50 percent.
- C. Selectively thin as needed to favor those trees that are most “resistant” to compaction around their roots. See Table G.2, “Susceptibility of Tree Species to Compaction” in Appendix G. If the soil on the site is naturally well drained, those species in the “intermediate” group may also be favored.

**Table 4.8
Size and Weight of Earth Ball Required to Transplant Wild Stock**

Caliper ¹ (Inches)	Shade Trees (Maple, Ash, Oak, Birch, etc.)		Up to 6 ft. Height — 6 ft. and Caliper ¹	Small Trees & Shrubs (Crabapple, Thornapple, Viburnum, Dogwood, etc.)	
	Minimum Diameter Ball (Inches)	Weight of Ball (lbs.)		Minimum Diameter Ball (Inches)	Weight of Ball (lbs.)
1/2	14	88	2	12	55
3/4	16	130	3	14	88
1	18	186	4	16	130
1-1/4	20	227	5	18	186
1-1/2	22	302	3/4	18	186
1-3/4	24	390	1	20	227
2	28	621	1-1/2	22	302
3	32	836	1-3/4	24	390
3-1/2	38	1,400	2	28	621
4	42	1,887	2-1/2	32	836
			3	38	1,400

¹Caliper is a diameter measurement of trees at a height of 6 inches above the ground.

STANDARD AND SPECIFICATIONS FOR SILT FENCE



Definition & Scope

A temporary barrier of geotextile fabric installed on the contours across a slope used to intercept sediment laden runoff from small drainage areas of disturbed soil by temporarily ponding the sediment laden runoff allowing settling to occur. The maximum period of use is limited by the ultraviolet stability of the fabric (approximately one year).

Conditions Where Practice Applies

A silt fence may be used subject to the following conditions:

1. Maximum allowable slope length and fence length will not exceed the limits shown in the Design Criteria for the specific type of silt fence used ; and
2. Maximum ponding depth of 1.5 feet behind the fence; and
3. Erosion would occur in the form of sheet erosion; and
4. There is no concentration of water flowing to the barrier; and
5. Soil conditions allow for proper keying of fabric, or other anchorage, to prevent blowouts.

Design Criteria

1. Design computations are not required for installations of 1 month or less. Longer installation periods should be designed for expected runoff.
2. All silt fences shall be placed as close to the disturbed area as possible, but at least 10 feet from the toe of a slope steeper than 3H:1V, to allow for maintenance and

roll down. The area beyond the fence must be undisturbed or stabilized.

3. The type of silt fence specified for each location on the plan shall not exceed the maximum slope length and maximum fence length requirements shown in the following table:

Slope	Steepness	Slope Length/Fence Length (ft.)		
		Standard	Reinforced	Super
<2%	< 50:1	300/1500	N/A	N/A
2-10%	50:1 to 10:1	125/1000	250/2000	300/2500
10-20%	10:1 to 5:1	100/750	150/1000	200/1000
20-33%	5:1 to 3:1	60/500	80/750	100/1000
33-50%	3:1 to 2:1	40/250	70/350	100/500
>50%	> 2:1	20/125	30/175	50/250

Standard Silt Fence (SF) is fabric rolls stapled to wooden stakes driven 16 inches in the ground.

Reinforced Silt Fence (RSF) is fabric placed against welded wire fabric with anchored steel posts driven 16 inches in the ground.

Super Silt Fence (SSF) is fabric placed against chain link fence as support backing with posts driven 3 feet in the ground.

4. Silt fence shall be removed as soon as the disturbed area has achieved final stabilization.

The silt fence shall be installed in accordance with the appropriate details. Where ends of filter cloth come together, they shall be overlapped, folded and stapled to prevent sediment bypass. Butt joints are not acceptable. A detail of the silt fence shall be shown on the plan. See Figure 5.30 on page 5.56 for Reinforced Silt Fence as an example of details to be provided.

Criteria for Silt Fence Materials

1. Silt Fence Fabric: The fabric shall meet the following specifications unless otherwise approved by the appropriate erosion and sediment control plan approval authority. Such approval shall not constitute statewide acceptance.

Super Silt Fence

Fabric Properties	Minimum Acceptable Value	Test Method
Grab Tensile Strength (lbs)	110	ASTM D 4632
Elongation at Failure (%)	20	ASTM D 4632
Mullen Burst Strength (PSI)	300	ASTM D 3786
Puncture Strength (lbs)	60	ASTM D 4833
Minimum Trapezoidal Tear Strength (lbs)	50	ASTM D 4533
Flow Through Rate (gal/min/sf)	25	ASTM D 4491
Equivalent Opening Size	40-80	US Std Sieve ASTM D 4751
Minimum UV Residual (%)	70	ASTM D 4355

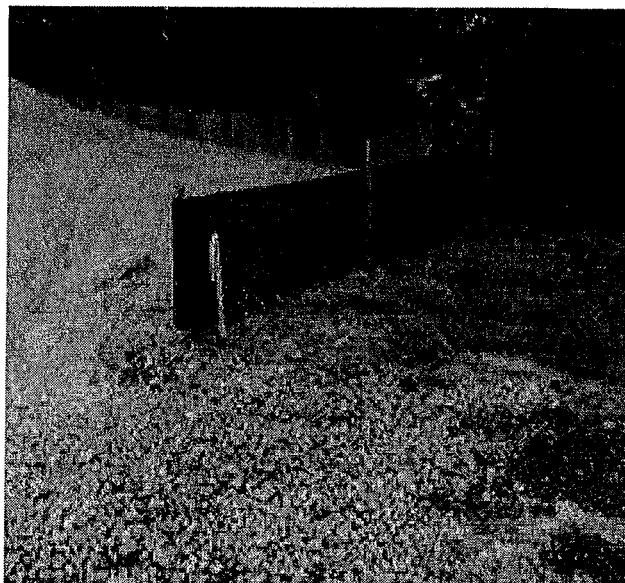

2. Fence Posts (for fabricated units): The length shall be a minimum of 36 inches long. Wood posts will be of sound quality hardwood with a minimum cross sectional area of 3.5 square inches. Steel posts will be standard T and U section weighing not less than 1.00 pound per linear foot. Posts for super silt fence shall be standard chain link fence posts.
3. Wire Fence for reinforced silt fence: Wire fencing shall be a minimum 14 gage with a maximum 6 in. mesh opening, or as approved.
4. Prefabricated silt fence is acceptable as long as all material specifications are met.

Reinforced Silt Fence



**Figure 5.30
Reinforced Silt Fence**

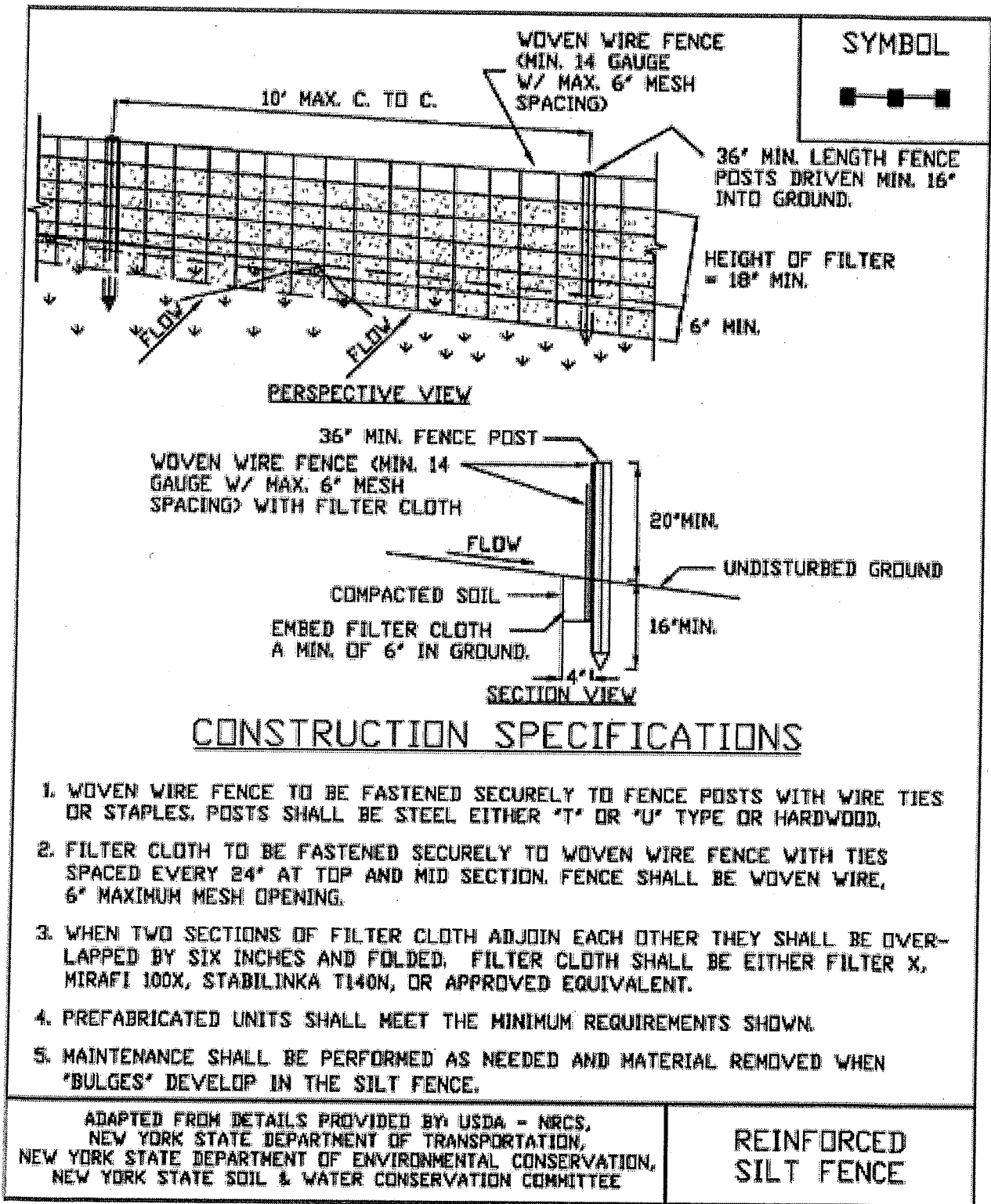

STANDARD AND SPECIFICATIONS FOR STORM DRAIN INLET PROTECTION



Definition & Scope

A **temporary** barrier with low permeability, installed around inlets in the form of a fence, berm or excavation around an opening, detaining water and thereby reducing the sediment content of sediment laden water by settling thus preventing heavily sediment laden water from entering a storm drain system.

Conditions Where Practice Applies

This practice shall be used where the drainage area to an inlet is disturbed, it is not possible to temporarily divert the storm drain outfall into a trapping device, and watertight blocking of inlets is not advisable. **It is not to be used in place of sediment trapping devices.** This practice shall be used with an upstream buffer strip if placed at a storm drain inlet on a paved surface. It may be used in conjunction with storm drain diversion to help prevent siltation of pipes installed with low slope angle.

Types of Storm Drain Inlet Practices

There are five (5) specific types of storm drain inlet protection practices that vary according to their function, location, drainage area, and availability of materials:

- I. Excavated Drop Inlet Protection
- II. Fabric Drop Inlet Protection
- III. Stone & Block Drop Inlet Protection
- IV. Paved Surface Inlet Protection
- V. Manufactured Insert Inlet Protection

Design Criteria

Drainage Area – The drainage area for storm drain inlets shall not exceed one acre. Erosion control/temporary stabilization measures must be implemented on the disturbed

drainage area tributary to the inlet. The crest elevations of these practices shall provide storage and minimize bypass flow.

Type I – Excavated Drop Inlet Protection

This practice is generally used during initial overlot grading after the storm drain trunk line is installed.

Limit the drainage area to the inlet device to 1 acre. Excavated side slopes shall be no steeper than 2:1. The minimum depth shall be 1 foot and the maximum depth 2 feet as measured from the crest of the inlet structure. Shape the excavated basin to fit conditions with the longest dimension oriented toward the longest inflow area to provide maximum trap efficiency. The capacity of the excavated basin should be established to contain 900 cubic feet per acre of disturbed area. Weep holes, protected by fabric and stone, should be provided for draining the temporary pool.

Inspect and clean the excavated basin after every storm. Sediment should be removed when 50 percent of the storage volume is achieved. This material should be incorporated into the site in a stabilized manner.

Type II – Fabric Drop Inlet Protection

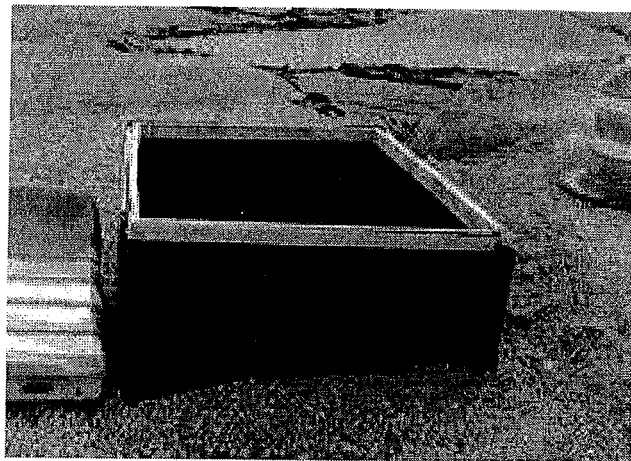

This practice is generally used during final elevation grading phases after the storm drain system is completed.

Limit the drainage area to 1 acre per inlet device. Land area slope immediately surrounding this device should not exceed 1 percent. The maximum height of the fabric above the inlet crest shall not exceed 1.5 feet unless reinforced.

The top of the barrier should be maintained to allow overflow to drop into the drop inlet and not bypass the inlet to

unprotected lower areas. Support stakes for fabric shall be a minimum of 3 feet long, spaced a maximum 3 feet apart. They should be driven close to the inlet so any overflow drops into the inlet and not on the unprotected soil. Improved performance and sediment storage volume can be obtained by excavating the area.

Inspect the fabric barrier after each rain event and make repairs as needed. Remove sediment from the pool area as necessary with care not to undercut or damage the filter fabric. Upon stabilization of the drainage area, remove all materials and unstable sediment and dispose of properly. Bring the adjacent area of the drop inlet to grade, smooth and compact and stabilize in the appropriate manner to the site.

Type III – Stone and Block Drop Inlet Protection

This practice is generally used during the initial and intermediate overlot grading of a construction site.

Limit the drainage area to 1 acre at the drop inlet. The stone barrier should have a minimum height of 1 foot and a maximum height of 2 feet. Do not use mortar. The height should be limited to prevent excess ponding and bypass flow.

Recess the first course of blocks at least 2 inches below the crest opening of the storm drain for lateral support. Subsequent courses can be supported laterally if needed by placing a 2x4 inch wood stud through the block openings perpendicular to the course. The bottom row should have a few blocks oriented so flow can drain through the block to dewater the basin area.

The stone should be placed just below the top of the blocks on slopes of 2:1 or flatter. Place hardware cloth or wire mesh with ½ inch openings over all block openings to hold stone in place.

As an optional design, the concrete blocks may be omitted and the entire structure constructed of stone, ringing the outlet (“doughnut”). The stone should be kept at a 3:1 slope toward the inlet to keep it from being washed into the inlet. A level area 1 foot wide and four inches below the crest will further prevent wash. Stone on the slope toward the inlet should be at least 3 inches in size for stability and 1 inch or smaller away from the inlet to control flow rate. The elevation of the top of the stone crest must be maintained 6 inches lower than the ground elevation down slope from the inlet to ensure that all storm flows pass over the stone into the storm drain and not past the structure. Temporary diking should be used as necessary to prevent bypass flow.

The barrier should be inspected after each rain event and repairs made where needed. Remove sediment as necessary to provide for accurate storage volume for subsequent rains. Upon stabilization of contributing drainage area, remove all

materials and any unstable soil and dispose of properly.

Bring the disturbed area to proper grade, smooth, compact and stabilize in a manner appropriate to the site.

Type IV – Paved Surface Inlet Protection

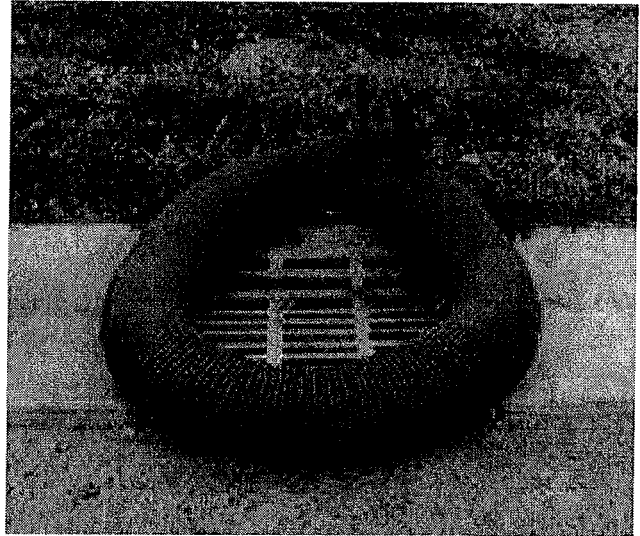

This practice is generally used after pavement construction has been done while final grading and soil stabilization is occurring. These practices should be used with upstream buffer strips in linear construction applications, and with temporary surface stabilization for overlot areas, to reduce the sediment load at the practice. This practice includes sand bags, compost filter socks, geo-tubes filled with ballast, and manufactured surface barriers. Pea gravel can also be used in conjunction with these practices to improve performance. When the inlet is not at a low point, and is offset from the pavement or gutter line, protection should be selected and installed so that flows are not diverted around the inlet.

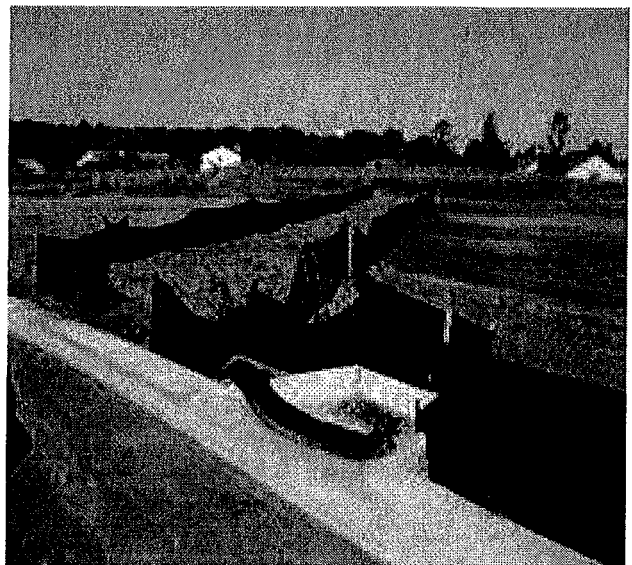

The drainage area should be limited to 1 acre at the drain inlet. All practices will be placed at the inlet perimeter or beyond to maximize the flow capacity of the inlet. Practices shall be weighted, braced, tied, or otherwise anchored to prevent movement or shifting of location on paved surfaces. Traffic safety shall be integrated with the use of this practice. All practices should be marked with traffic safety cones as appropriate. Structure height shall not cause flooding or by-pass flow that would cause additional erosion.

The structure should be inspected after every storm event. Any sediment should be removed and disposed of on the site. Any broken or damaged components should be replaced. Check all materials for proper anchorage and secure as necessary.

Type V - Manufactured Insert Inlet Protection

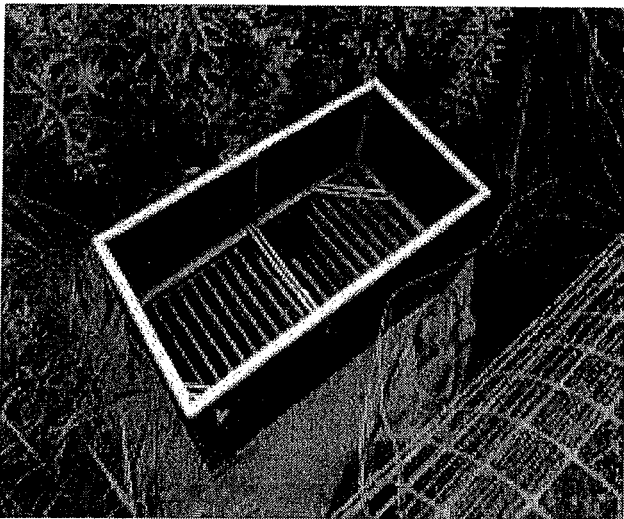

The drainage area shall be limited to 1 acre at the drain inlet. All inserts will be installed and anchored in accordance with the manufacturers recommendations and design details. The fabric portion of the structure will equal or exceed the performance standard for the silt fence fabric. The inserts will be installed to preserve a minimum of 50 percent of the open, unobstructed design flow area of the storm drain inlet opening to maintain capacity for storm events.

**Figure 5.31
Excavated Drop Inlet Protection**

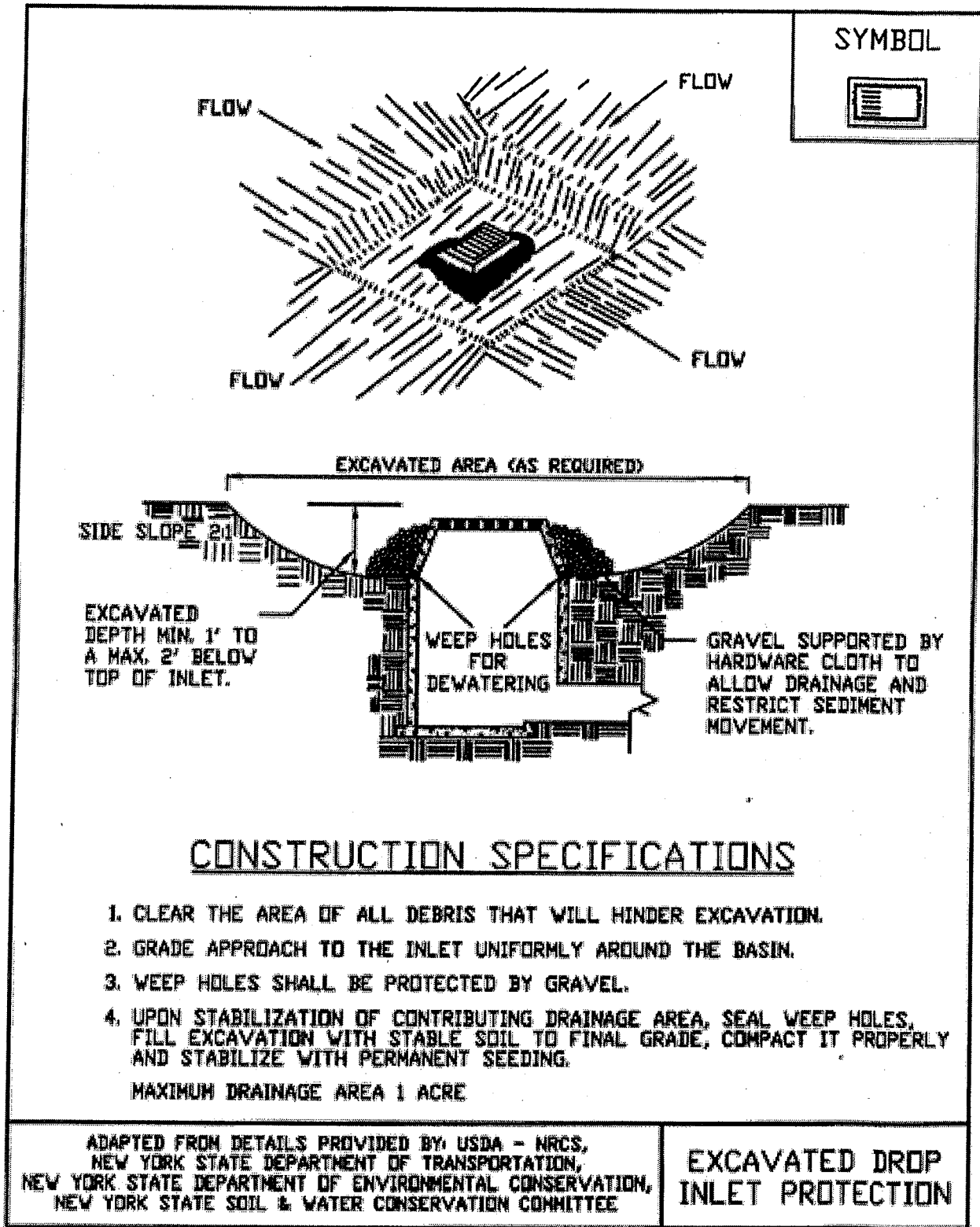

Figure 5.32
Fabric Drop Inlet Protection

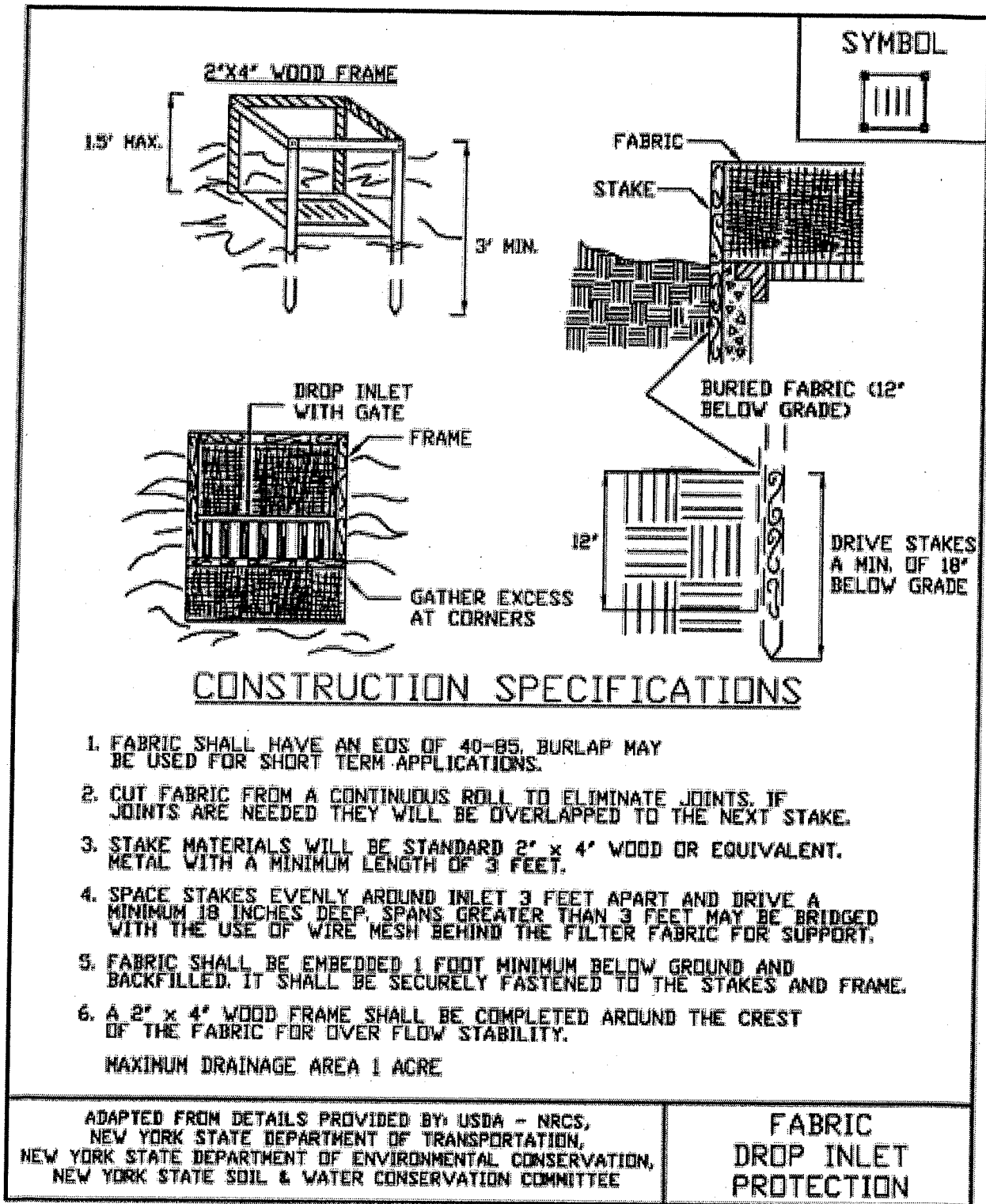
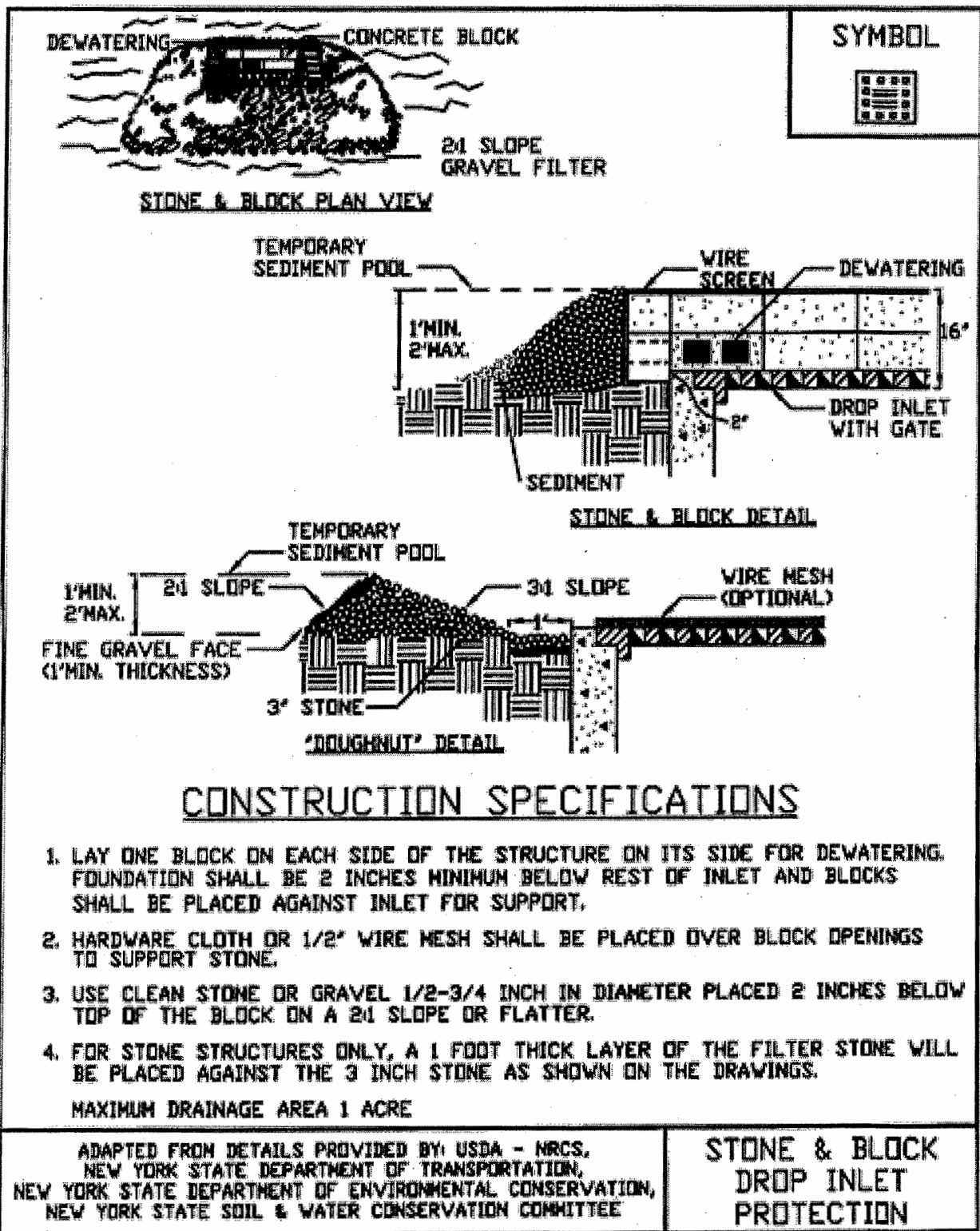

Figure 5.33
Stone & Block Drop Inlet Protection



Appendix I

SWPPP Acceptance Form

Appendix J

**Post-construction Stormwater
Maintenance Agreement**

STORMWATER CONTROL FACILITY MAINTENANCE AGREEMENT
BROOKFIELD NYACK, 519 NORTH MIDLAND ROAD
VILLAGE OF UPPER NYACK, TOWN OF CLARKSTOWN, ROCKLAND COUNTY

This Stormwater Control Facility Maintenance Agreement (“Agreement”) is made and entered into as of the 6th day of October 2020, by and between Brookfield Nyack, LLC (“Facility Owner”), and the **Village of Upper Nyack**, New York, (“Village”) a municipal corporation having its principal place of business at 328 North Broadway, Upper Nyack, New York 10960.

WITNESSETH:

WHEREAS, Facility Owner is the owner of that certain parcel of land located at 519 North Midland Avenue, Upper Nyack, NY 10956, which is known and designated on the Town of Clarkstown Tax Map as Tax Lot No. 60.9-3-48, which is more particularly bounded and described in Schedule A annexed hereto and made a part hereof (the “Property”); and

WHEREAS, the Facility Owner has submitted a Stormwater Pollution Prevention Plan (“SWPPP”) to the Village dated October 5, 2020 and prepared by Paul Gdanski, P.E. NYSPE#075890, which sets forth, among other things, the proposed improvements to be constructed and/or installed for the purpose of controlling and mitigating stormwater runoff from the Property; and

WHEREAS, the Village has approved the SWPPP; and

WHEREAS, a plan depicting the stormwater control measures approved as a part of the SWPPP (the “Stormwater Control Measures”) along with a maintenance plan for such Stormwater Control Measures (collectively the “Approved Plans”), are annexed hereto as Schedule B; and

WHEREAS, the Village and the Facility Owner desire that the Stormwater Control Measures be built, maintained, repaired, replaced and continued in perpetuity in accordance with the Approved Plans and the terms and conditions of this Agreement to ensure the optimum performance of the Stormwater Control Measures.

NOW, THEREFORE, the Village and the Facility Owner agree as follows:

1. This Agreement binds the Facility Owner and its successors and assigns to the maintenance of the Stormwater Control Measures as depicted and described in the Approved Plans attached hereto as Schedule B.
2. The Facility Owner and its successors and assigns shall install, use, maintain, clean, repair, replace and continue the Stormwater Control Measures in accordance with the Approved Plans to ensure optimum performance of the Stormwater Control Measures to the design specifications as set forth in the Approved Plans. The Stormwater Control Measures shall include, but shall not be limited to, the following: temporary and permanent measures to (i.e. silt fence construction, wall construction, catch basins, etc) to prevent soil erosion from areas disturbed by construction and to install appropriate stormwater drainage and stormwater management controls in accordance with applicable law, but only to the extent shown on Approved Plans attached hereto as Schedule B.
3. The Facility Owner shall pay all expenses related to the inspection, use, maintenance, repair and replacement of the Stormwater Control Measures.
4. The Facility Owner shall provide for the annual inspection of the Stormwater Control Measures to determine the condition and integrity of the measures. Such inspection shall be performed by a Professional Engineer licensed by the State of New York or such other person or professional approved by the Village Engineer. The inspecting engineer shall perform such inspection in accordance with the inspection checklist included as a part of the Approved Plans attached hereto as Schedule B and shall submit to the Village Engineer (or such other department, agency, board or representative as the Village may designate for such purpose) within thirty (30) days of the inspection, a copy of the completed inspection checklist.
5. The Facility Owner shall not authorize, undertake or permit alteration, abandonment, modification or discontinuation of the Stormwater Control Measures except in accordance with written approval of the Village Engineer (or such other department, agency, board or representative as the Village may designate for such purpose).

6. The Facility Owner shall undertake necessary repairs and replacement of the Stormwater Control Measures at the direction of the Village or in accordance with the recommendations of the inspecting engineer as indicated on an inspection checklist.
7. If ever the Village Engineer (or such other department, agency, board or representative as the Village may designate for such purpose) determines that the Facility Owner has failed to construct or maintain the Stormwater Control Measures in accordance with the Approved Plans or has failed to undertake corrective action specified by the Village or by the inspecting engineer, the Village is hereby authorized, but not required, following five (5) days written notice to the Facility Owner (except in the case of an emergency, in which event only such notice as is practicable under the circumstances, if any, is required), to enter onto the Property to undertake such steps as are reasonably necessary for the inspection, preservation, continuation or maintenance of the Stormwater Control Measures and to affix the expenses thereof as a lien against the Property. The Facility Owner hereby grants on its behalf and on behalf of its successors and assigns an irrevocable right of entry to the Village, its employees, contractors, vendors and/or officers to perform inspections and perform the corrective measures referred to in this Paragraph 7. The Facility Owner hereby agrees to defend, indemnify, and hold harmless the Village and its representatives from any damages as a result of the Village's inspection and/or performance of corrective measures as described herein unless such damage results from the willful misconduct or gross negligence of the Village and its representatives.
8. The Facility Owner hereby designates Marc Mallow, 684 S. Mountain Road, New City, NY 10956 (917) 842-6287 (the "Contact Person") as the Contact Person for all stormwater-related emergencies at the Property and activities related to this Agreement. All notices required to be given to the Facility Owner pursuant to this Agreement shall be given to the Contact Person. It is the responsibility of the Facility Owner to advise the Village, in writing, of any change as to the name or contact information for the Contact Person.
9. If the Property is conveyed to another party, the subsequent owner or owners shall, as a result of such conveyance, assume all responsibility for performing the maintenance procedures and for any other costs associated with the use, maintenance, repair or

replacement of the Stormwater Control Measures. The conveyance of the Property shall release the party conveying the Property from the obligations imposed by this Agreement and such obligations shall become the responsibility of the party acquiring the Property.

10. The Facility Owner shall record this Agreement at its own cost and expense in the Office of the Rockland County Clerk.

11. This Agreement, and all rights hereunder granted shall run with the land and shall be binding up on the successors, legal representatives and assigns of the respective parties.

12. Reference to the Village in this Agreement shall mean to the Village Board of Trustees or such department, board, agency or representative of the Village as the Village Board of Trustees may designate from time to time.

13. This Agreement shall be governed by, construed and enforced in accordance with the laws of the State of New York.

14. Neither this Agreement nor any provision thereof may be waived, changed or cancelled except in writing.

15. If any provision in this Agreement shall be invalid, illegal or unenforceable, the validity, legality and enforceability of the remaining provisions shall not in any way be affected or impaired thereby.

[Nothing further on this page]

IN WITNESS WHEREOF, this Stormwater Control Facility Maintenance Agreement has been duly executed by the parties hereto the day and year first written above.

FACILITY OWNER

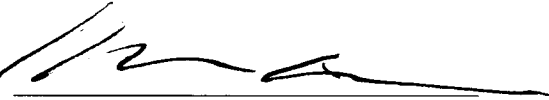
By: 

Name: Marc Mallow

Title: President, Brookfield Nyack, LLC

VILLAGE OF UPPER NYACK

By: _____

Name:

Title:

[Acknowledgements on next page]

State of New York)

County of Rockland) ss.

On the 6th day of October 2020, before me, the undersigned personally appeared Mr. Todd Hallow personally known to me or proved on the basis of satisfactory evidence to be the individuals whose names are subscribed to the within instrument and acknowledged to me that they executed the same in their capacities, and that by their signatures on the instrument, the individuals, or the person upon behalf of which the individuals acted, executed the instrument.

Raquel Rivera
Notary Public

RAQUEL RIVERA
Notary Public, State of New York
No. 04200045505
Qualified in Rockland County
Expires on Expires July 31, 2022

State of New York)

) ss.
County of _____)

On the _____ day of _____ 20____, before me, the undersigned personally appeared _____ personally known to me or proved on the basis of satisfactory evidence to be the individuals whose names are subscribed to the within instrument and acknowledged to me that they executed the same in their capacities, and that by their signatures on the instrument, the individuals, or the person upon behalf of which the individuals acted, executed the instrument.

Notary Public

SCHEDULE A

LEGAL DESCRIPTION OF PROPERTY

SECTION: 60.9 BLOCK: 3 LOT: 48

ALL THAT CERTAIN PLOT, PIECE OR PARCEL OF LAND, WITH THE BUILDINGS AND IMPROVEMENTS THEREON ERECTED, SITUATE, LYING AND BEING in the

ALL that certain lot, piece or parcel of land, situate, lying and being in the Village of Upper Nyack, Town of Clarkstown. County of Rockland and State of New York, bounded and described as follows:

BEGINNING at a monument on the easterly side of North Midland Avenue where same is intersected by the dividing line between the northwesterly corner of land herein described and the southwesterly corner of lands now or formerly of Bartolacci;

THENCE RUNNING Easterly along said dividing line South 72 degrees 50 minutes 00 seconds East 653.88 feet to a point:

THENCE RUNNING Southerly along the dividing line between th1: land herein described and land now or formerly of Harvie, South 19 degrees 15 minutes 00 seconds West 310.52 feet to a point;

THENCE RUNNING Westerly along the dwelling line between the land herein described and the land now or formerly of Perry, the following courses and distances: North 73 degrees 16 minutes 20 seconds West 422.80 feet, North 18 degrees 49 minutes 00 seconds East 50.00 feet and North 73 degrees 16 minutes 20 seconds West 228.90 feet to the easterly side of North Midland Avenue;

THENCE Northerly along the easterly side of North Midland Avenue North 18 degrees 49 minutes 00 seconds East, 265.43 feet to the point or place of BEGINNING.

SAID PREMISES KNOWN AS: 519 North Midland Avenue, Upper Nyack. New York 10960

SCHEDULE B

**PLANS, STORMWATER CONTROL MEASURES AND
INSPECTION CHECKLIST**

**[CONTENTS OF SCHEDULE B TO BE APPROVED BY THE
VILLAGE ENGINEER]**

Exhibit A

Maintenance Inspection Checklists

**Stormwater Maintenance and
Management Inspection Checklist**

Project Location: 519 N. Midland Ave

Site Status:

Date:

Time:

Inspector:

Maintenance Item	Satisfactory / Unsatisfactory	Comments
A. Catch Basins (Annual, After Major Storms)		
1. Structure is sound		
2. Condition of concrete		
3. Settling at grate / leaves or silt at grate		
4. Floating or floatable debris		
5. Silt accumulation at sump		
6. Condition of piping in / out		

Comments:

Actions to be Taken:

Maintenance Item	Satisfactory / Unsatisfactory	Comments
B. Pipe (Annual, After Major Storms)		
1. Structure is sound		
2. Condition of concrete		
3. Condition of access cover		
4. Standing water		
5. Floating or floatable debris		
6. Silt accumulation >2+(must be cleaned)		
7. Condition of piping in / out		

Comments:

Actions to be Taken:

Maintenance Item	Satisfactory / Unsatisfactory	Comments
C. Drywell (Annual, After Major Storms)		
1. Structure is sound		
2. Condition of concrete		
3. Condition of access cover		
4. Standing water		
5. Floating or floatable debris		
6. Silt accumulation >2+(must be cleaned)		
7. Condition of piping in / out		

Comments:

Actions to be Taken:



Hydroworks® HydroStorm

Operations & Maintenance Manual

Version 1.0

Please call Hydroworks at 888-290-7900 or email us at support@hydroworks.com if you have any questions regarding the Inspection Checklist. Please fax a copy of the completed checklist to Hydroworks at 888-783-7271 for our records.

Introduction

The HydroStorm is a state of the art hydrodynamic separator. Hydrodynamic separators remove solids, debris and lighter than water (oil, trash, floating debris) pollutants from stormwater. Hydrodynamic separators and other water quality measures are mandated by regulatory agencies (Town/City, State, Federal Government) to protect storm water quality from pollution generated by urban development (traffic, people) as part of new development permitting requirements.

As storm water treatment structures fill up with pollutants they become less and less effective in removing new pollution. Therefore, it is important that storm water treatment structures be maintained on a regular basis to ensure that they are operating at optimum performance. The HydroStorm is no different in this regard and this manual has been assembled to provide the owner/operator with the necessary information to inspect and coordinate maintenance of their HydroStorm.

Hydroworks HydroStorm Operation

The Hydroworks HydroStorm (HS) separator is a unique hydrodynamic by-pass separator. It incorporates a protected submerged pretreatment zone to collect larger solids, a treatment tank to remove finer solids, and a dual set of weirs to create a high flow bypass. High flows are conveyed directly to the outlet and do not enter the treatment area, however, the submerged pretreatment area still allows removal of coarse solids during high flows.

Under normal or low flows, water enters an inlet area with a horizontal grate. The area underneath the grate is submerged with openings to the main treatment area of the separator. Coarse solids fall through the grate and are either trapped in the pretreatment area or conveyed into the main treatment area depending on the flow rate. Fines are transported into the main treatment area. Openings and weirs in the pretreatment area allow entry of water and solids into the main treatment area and cause water to rotate in the main treatment area creating a vortex motion. Water in the main treatment area is forced to rise along the walls of the separator to discharge from the treatment area to the downstream pipe.

The vortex motion forces solids and floatables to the middle of the inner chamber. Floatables are trapped since the inlet to the treatment area is submerged. The design maximizes the retention of settled solids since solids are forced to the center of the inner chamber by the vortex motion of water while water must flow up the walls of the separator to discharge into the downstream pipe.

A set of high flow weirs near the outlet pipe create a high flow bypass over both the pretreatment area and main treatment chamber. The rate of flow into the treatment area is regulated by the number and size of openings into the treatment chamber and the height of by-pass weirs. High flows flow over the weirs directly to the outlet pipe preventing the scour and resuspension of any fines collected in the treatment chamber.



A central access tube is located in the structure to provide access for cleaning. The arrangement of the inlet area and bypass weirs near the outlet pipe facilitate the use of multiple inlet pipes.

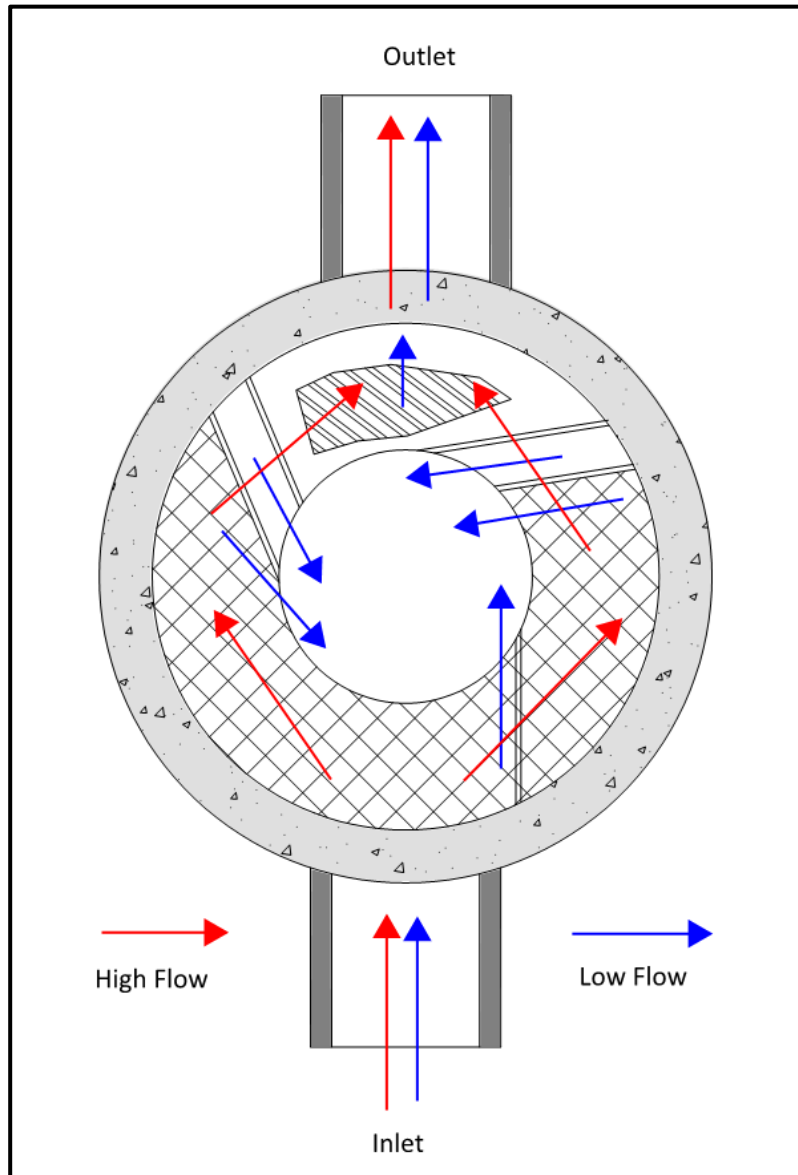

Figure 1. Hydroworks HydroStorm Operation – Plan View

Figure 2 is a profile view of the HydroStorm separator showing the flow patterns for low and high flows.

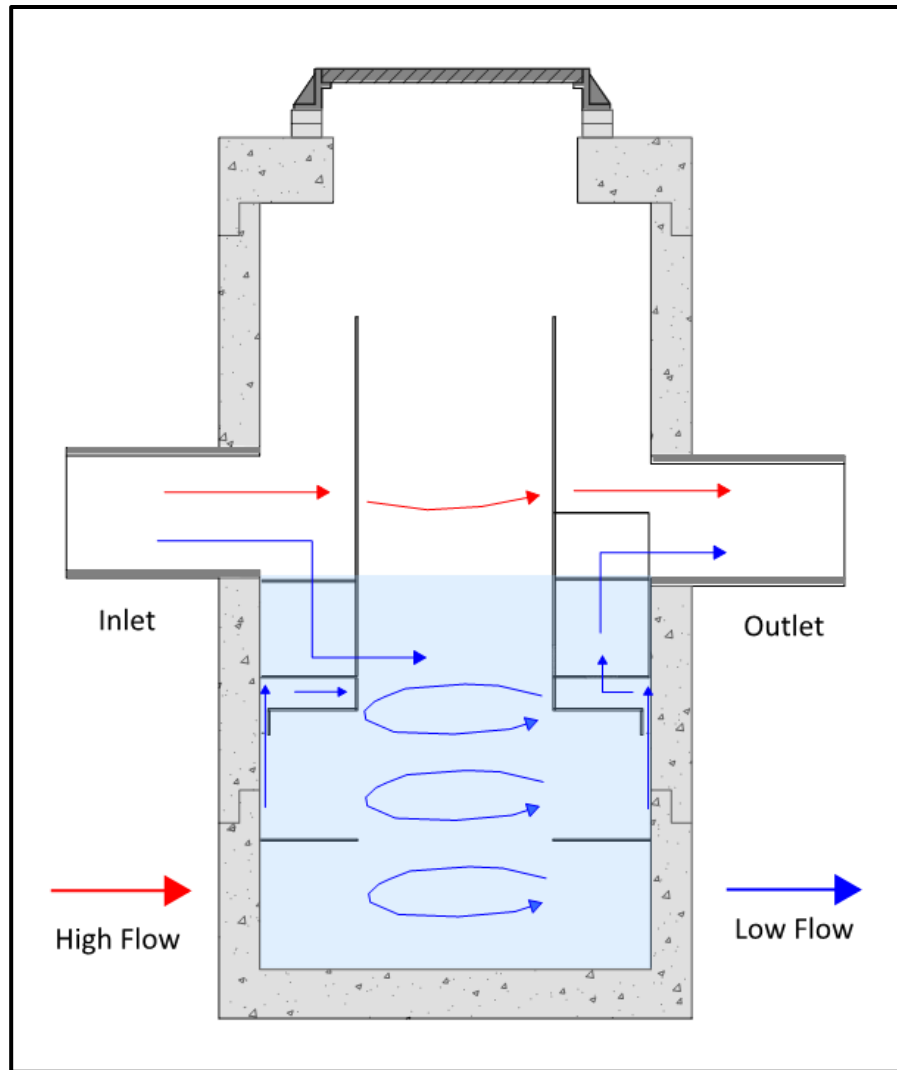

Figure . Hydroworks HydroStorm Operation – Profile View

The HS 4i is an inlet version of the HS 4 separator. There is a catch-basin grate on top of the HS 4i. A funnel sits underneath the grate on the frame and directs the water to the inlet side of the separator to ensure all low flows are properly treated. The whole funnel is removed for inspection and cleaning.

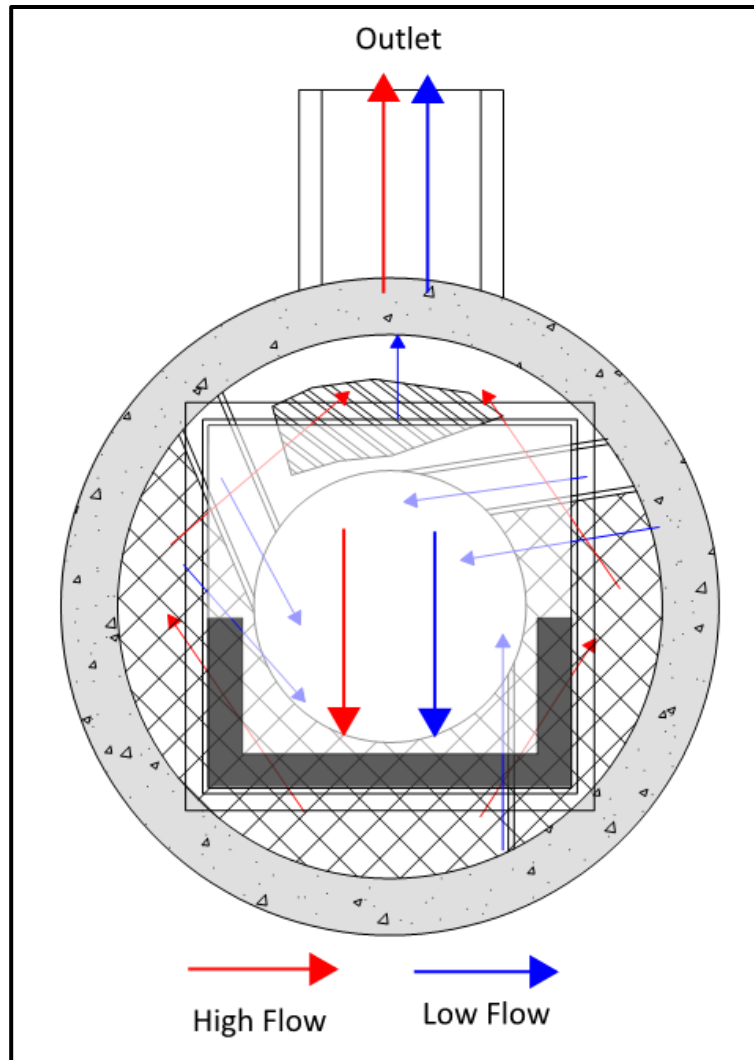

Figure . Hydroworks HS i Funnel

Inspection

Procedure

Floatables

A visual inspection can be conducted for floatables by removing the covers and looking down into the center access tube of the separator. Separators with an inlet grate (HS 4i or custom separator) will have a plastic funnel located under the grate that must be removed from the frame prior to inspection or maintenance. If you are missing a funnel please contact Hydroworks at the numbers provided at the end of this document.

TSS/Sediment

Inspection for TSS build-up can be conducted using a Sludge Judge®, Core Pro®, AccuSludge® or equivalent sampling device that allows the measurement of the depth of TSS/sediment in the unit. These devices typically have a ball valve at the bottom of the tube that allows water and TSS to flow into the tube when lowering the tube into the unit. Once the unit touches the bottom of the device, it is quickly pulled upward such that the water and TSS in the tube forces the ball valve closed allowing the user to see a full core of water/TSS in the unit. The unit should be inspected for TSS through each of the access covers. Several readings (2 or 3) should be made at each access cover to ensure that an accurate TSS depth measurement is recorded.

Frequency

Construction Period

The HydroStorm separator should be inspected every four weeks and after every large storm (over 0.5" (12.5 mm) of rain) during the construction period.

Post-Construction Period

The Hydroworks HydroStorm separator should be inspected during the first year of operation for normal stabilized sites (grassed or paved areas). If the unit is subject to oil spills or runoff from unstabilized (storage piles, exposed soils) areas the HydroStorm separator should be inspected more frequently (4 times per year). The initial annual inspection will indicate the required future frequency of inspection and maintenance if the unit was maintained after the construction period.

Reporting

Reports should be prepared as part of each inspection and include the following information:

1. Date of inspection
2. GPS coordinates of Hydroworks unit
3. Time since last rainfall
4. Date of last inspection
5. Installation deficiencies (missing parts, incorrect installation of parts)
6. Structural deficiencies (concrete cracks, broken parts)
7. Operational deficiencies (leaks, blockages)
8. Presence of oil sheen or depth of oil layer
9. Estimate of depth/volume of floatables (trash, leaves) captured
10. Sediment depth measured
11. Recommendations for any repairs and/or maintenance for the unit
12. Estimation of time before maintenance is required if not required at time of inspection



A sample inspection checklist is provided at the end of this manual.

Maintenance

Procedure

The Hydroworks HydroStorm unit is typically maintained using a vacuum truck. There are numerous companies that can maintain the HydroStorm separator. Maintenance with a vacuum truck involves removing all of the water and sediment together. The water is then separated from the sediment on the truck or at the disposal facility.

A central access opening (24" or greater) is provided to the gain access to the lower treatment tank of the unit. This is the primary location to maintain by vacuum truck. The pretreatment area can also be vacuumed and/or flushed into the lower treatment tank of the separator for cleaning via the central access once the water level is lowered below the pretreatment floor.

In instances where a vacuum truck is not available other maintenance methods (i.e. clamshell bucket) can be used, but they will be less effective. If a clamshell bucket is used the water must be decanted prior to cleaning since the sediment is under water and typically fine in nature. Disposal of the water will depend on local requirements. Disposal options for the decanted water may include:

1. Discharge into a nearby sanitary sewer manhole
2. Discharge into a nearby LID practice (grassed swale, bioretention)
3. Discharge through a filter bag into a downstream storm drain connection

The local municipality should be consulted for the allowable disposal options for both water and sediments prior to any maintenance operation. Once the water is decanted the sediment can be removed with the clamshell bucket.

Disposal of the contents of the separator depend on local requirements. Maintenance of a Hydroworks HydroStorm unit will typically take 1 to 2 hours based on a vacuum truck and longer for other cleaning methods (i.e. clamshell bucket).



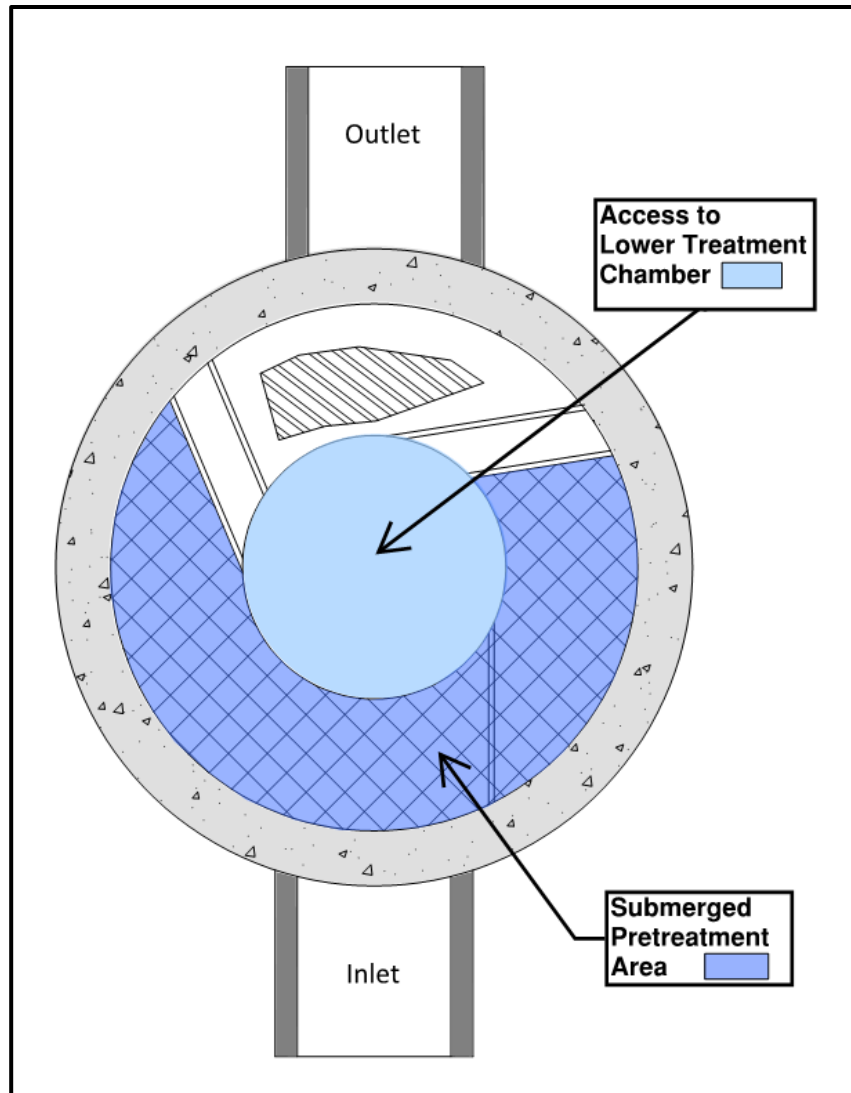

Figure . Maintenance Access

Frequency

Construction Period

A HydroStorm separator can fill with construction sediment quickly during the construction period. The HydroStorm must be maintained during the construction period when the depth of TSS/sediment reaches 24" (600 mm). It must also be maintained during the construction period if there is an appreciable depth of oil in the unit (more than a sheen) or if floatables other than oil cover over 50% of the area of the separator

The HydroStorm separator should be maintained at the end of the construction period, prior to operation for the post-construction period.

Post-Construction Period

The HydroStorm was independently tested by Alden Research Laboratory in 2017. A HydroStorm HS 4 was tested for scour with a 50% sediment depth of 0.5 ft. Therefore, maintenance for sediment accumulation is required if the depth of sediment is 1 ft or greater in separators with standard water (sump) depths (Table 1).

There will be designs with increased sediment storage based on specifications or site-specific criteria. A measurement of the total water depth in the separator through the central access tube should be taken and compared to water depth given in Table 1. The standard water depth from Table 1 should be subtracted from the measured water depth and the resulting extra depth should be added to the 1 ft to determine the site-specific sediment maintenance depth for that separator.

For example, if the measured water depth in the HS-7 is 7 feet, then the sediment maintenance depth for that HS-7 is 2 ft ($= 1 + 7 - 6$) and the separator does not need to be cleaned for sediment accumulation until the measure sediment depth is 2 ft.

The HydroStorm separator must also be maintained if there is an appreciable depth of oil in the unit (more than a sheen) or if floatables other than oil cover over 50% of the water surface of the separator.

Table 1 Standard Dimensions for Hydroworks HydroStorm Models

Model	Diameter (ft)	Total Water Depth (ft)	Sediment Maintenance Depth for Table 1 Total Water Depth(ft)
HS-3	3	3	1
HS-4	4	4	1
HS-5	5	4	1
HS-6	6	4	1
HS-7	7	6	1
HS-8	8	7	1
HS-9	9	7.5	1
HS-10	10	8	1
HS-11	11	9	1
HS-12	12	9.5	1



H DROSTORM INSPECTION SHEET

Date
Date of Last Inspection _____

Site
City _____
State _____
Owner _____

GPS Coordinates _____

Date of last rainfall _____

Site Characteristics	es	No
Soil erosion evident	<input type="checkbox"/>	<input type="checkbox"/>
Exposed material storage on site	<input type="checkbox"/>	<input type="checkbox"/>
Large exposure to leaf litter (lots of trees)	<input type="checkbox"/>	<input type="checkbox"/>
High traffic (vehicle) area	<input type="checkbox"/>	<input type="checkbox"/>

HydroStorm	es	No
Obstructions in the inlet or outlet	<input type="checkbox"/> *	<input type="checkbox"/>
Missing internal components	<input type="checkbox"/> **	<input type="checkbox"/>
Improperly installed inlet or outlet pipes	<input type="checkbox"/> ***	<input type="checkbox"/>
Internal component damage (cracked, broken, loose pieces)	<input type="checkbox"/> **	<input type="checkbox"/>
Floating debris in the separator (oil, leaves, trash)	<input type="checkbox"/>	<input type="checkbox"/>
Large debris visible in the separator	<input type="checkbox"/> *	<input type="checkbox"/>
Concrete cracks/deficiencies	<input type="checkbox"/> ***	<input type="checkbox"/>
Exposed rebar	<input type="checkbox"/> **	<input type="checkbox"/>
Water seepage (water level not at outlet pipe invert)	<input type="checkbox"/> ***	<input type="checkbox"/>
Water level depth below outlet pipe invert _____"		

Routine Measurements			
Floating debris depth	<input type="checkbox"/> < 0.5" (1 mm)	<input type="checkbox"/> >0.5" 1 mm)	<input type="checkbox"/> *
Floating debris coverage	<input type="checkbox"/> 0 of surface area	<input type="checkbox"/> 0 surface area	<input type="checkbox"/> *
Sludge depth	<input type="checkbox"/> 1 " (00mm)	<input type="checkbox"/> 1 " (00mm)	<input type="checkbox"/>

* Maintenance required
 ** Repairs required
 *** Further investigation is required





Hydroworks® HydroStorm

One Year Limited Warranty

Hydroworks, LLC warrants, to the purchaser and subsequent owner(s) during the warranty period subject to the terms and conditions hereof, the Hydroworks HydroStorm to be free from defects in material and workmanship under normal use and service, when properly installed, used, inspected and maintained in accordance with Hydroworks written instructions, for the period of the warranty. The standard warranty period is 1 year.

The warranty period begins once the separator has been manufactured and is available for delivery. Any components determined to be defective, either by failure or by inspection, in material and workmanship will be repaired, replaced or remanufactured at Hydroworks' option provided, however, that by doing so Hydroworks, LLC will not be obligated to replace an entire insert or concrete section, or the complete unit. This warranty does not cover shipping charges, damages, labor, any costs incurred to obtain access to the unit, any costs to repair/replace any surface treatment/cover after repair/replacement, or other charges that may occur due to product failure, repair or replacement.

This warranty does not apply to any material that has been disassembled or modified without prior approval of Hydroworks, LLC, that has been subjected to misuse, misapplication, neglect, alteration, accident or act of God, or that has not been installed, inspected, operated or maintained in accordance with Hydroworks, LLC instructions and is in lieu of all other warranties expressed or implied. Hydroworks, LLC does not authorize any representative or other person to expand or otherwise modify this limited warranty.

The owner shall provide Hydroworks, LLC with written notice of any alleged defect in material or workmanship including a detailed description of the alleged defect upon discovery of the defect. Hydroworks, LLC should be contacted at 136 Central Ave., Clark, NJ 07066 or any other address as supplied by Hydroworks, LLC. (888-290-7900).

This limited warranty is exclusive. There are no other warranties, express or implied, or merchantability or fitness for a particular purpose and none shall be created whether under the uniform commercial code, custom or usage in the industry or the course of dealings between the parties. Hydroworks, LLC will replace any goods that are defective under this warranty as the sole and exclusive remedy for breach of this warranty.

Subject to the foregoing, all conditions, warranties, terms, undertakings or liabilities (including liability as to negligence), expressed or implied, and howsoever arising, as to the condition, suitability, fitness, safety, or title to the Hydroworks HydroStorm are hereby negated and excluded and Hydroworks, LLC gives and makes no such representation, warranty or undertaking except as expressly set forth herein. Under no circumstances shall Hydroworks, LLC be liable to the Purchaser or to any third party for product liability claims; claims arising from the design, shipment, or installation of the HydroStorm, or the cost of other goods or services related to the purchase and installation of the HydroStorm. For this Limited Warranty to apply, the HydroStorm must be installed in accordance with all site conditions required by state and local codes; all other applicable laws; and Hydroworks' written installation instructions.

Hydroworks, LLC expressly disclaims liability for special, consequential or incidental damages (even if it has been advised of the possibility of the same) or breach of expressed or implied warranty. Hydroworks, LLC shall not be liable for penalties or liquidated damages, including loss of production and profits; labor and materials; overhead costs; or other loss or expense incurred by the purchaser or any third party. Specifically excluded from limited warranty coverage are damages to the HydroStorm arising from ordinary wear and tear; alteration, accident, misuse, abuse or neglect; improper maintenance, failure of the product due to improper installation of the concrete sections or improper sizing; or any other event not caused by Hydroworks, LLC. This limited warranty represents Hydroworks' sole liability to the purchaser for claims related to the HydroStorm, whether the claim is based upon contract, tort, or other legal basis.

Appendix K

Soil Survey

Hydrologic Soil Group—Rockland County, New York



Soil Map may not be valid at this scale.

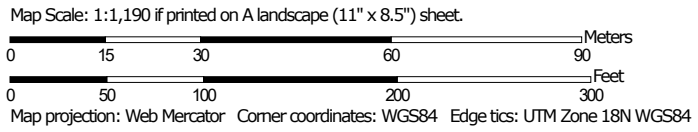

MAP LEGEND

Area of Interest (AOI)









 Area of Interest (AOI)

Soils

Soil Rating Polygons





 A
 A/D
 B
 B/D
 C
 C/D
 D
 Not rated or not available

Soil Rating Lines

 A
 A/D
 B
 B/D
 C
 C/D
 D
 Not rated or not available

Soil Rating Points





 A
 A/D
 B
 B/D

 C
 C/D
 D
 Not rated or not available

Water Features

 Streams and Canals

Transportation

 Rails
 Interstate Highways
 US Routes
 Major Roads
 Local Roads

Background

 Aerial Photography

MAP INFORMATION

The soil surveys that comprise your AOI were mapped at 1:24,000.

Warning: Soil Map may not be valid at this scale.

Enlargement of maps beyond the scale of mapping can cause misunderstanding of the detail of mapping and accuracy of soil line placement. The maps do not show the small areas of contrasting soils that could have been shown at a more detailed scale.

Please rely on the bar scale on each map sheet for map measurements.

Source of Map: Natural Resources Conservation Service
 Web Soil Survey URL:
 Coordinate System: Web Mercator (EPSG:3857)

Maps from the Web Soil Survey are based on the Web Mercator projection, which preserves direction and shape but distorts distance and area. A projection that preserves area, such as the Albers equal-area conic projection, should be used if more accurate calculations of distance or area are required.

This product is generated from the USDA-NRCS certified data as of the version date(s) listed below.

Soil Survey Area: Rockland County, New York
 Survey Area Data: Version 18, Jun 11, 2020

Soil map units are labeled (as space allows) for map scales 1:50,000 or larger.

Date(s) aerial images were photographed: Jul 21, 2014—Aug 27, 2014

The orthophoto or other base map on which the soil lines were compiled and digitized probably differs from the background imagery displayed on these maps. As a result, some minor shifting of map unit boundaries may be evident.

Hydrologic Soil Group

Map unit symbol	Map unit name	Rating	Acres in AOI	Percent of AOI
WeB	Wethersfield gravelly silt loam, 3 to 8 percent slopes	C	4.0	55.6%
WeC	Wethersfield gravelly silt loam, 8 to 15 percent slopes	C	3.2	44.4%
Totals for Area of Interest			7.2	100.0%

Description

Hydrologic soil groups are based on estimates of runoff potential. Soils are assigned to one of four groups according to the rate of water infiltration when the soils are not protected by vegetation, are thoroughly wet, and receive precipitation from long-duration storms.

The soils in the United States are assigned to four groups (A, B, C, and D) and three dual classes (A/D, B/D, and C/D). The groups are defined as follows:

Group A. Soils having a high infiltration rate (low runoff potential) when thoroughly wet. These consist mainly of deep, well drained to excessively drained sands or gravelly sands. These soils have a high rate of water transmission.

Group B. Soils having a moderate infiltration rate when thoroughly wet. These consist chiefly of moderately deep or deep, moderately well drained or well drained soils that have moderately fine texture to moderately coarse texture. These soils have a moderate rate of water transmission.

Group C. Soils having a slow infiltration rate when thoroughly wet. These consist chiefly of soils having a layer that impedes the downward movement of water or soils of moderately fine texture or fine texture. These soils have a slow rate of water transmission.

Group D. Soils having a very slow infiltration rate (high runoff potential) when thoroughly wet. These consist chiefly of clays that have a high shrink-swell potential, soils that have a high water table, soils that have a claypan or clay layer at or near the surface, and soils that are shallow over nearly impervious material. These soils have a very slow rate of water transmission.

If a soil is assigned to a dual hydrologic group (A/D, B/D, or C/D), the first letter is for drained areas and the second is for undrained areas. Only the soils that in their natural condition are in group D are assigned to dual classes.

Rating Options

Aggregation Method: Dominant Condition

Component Percent Cutoff: None Specified

Tie-break Rule: Higher

Appendix L

Percolation Test Results



FAIRWAY TESTING

22 North Liberty Drive
P.O. Box 578
Stony Point, NY 10980
Telephone 845.942.2088
Fax 845.942.0995

Report Date: 8/11/2021
Project: 519 N. Midland Avenue
Location: Nyack, NY

Client: George Alatsas
REPORT: Percolation Test Results

On August 10th and 11th, a representative from this firm visited project site to conduct percolation testing at the above-mentioned site. Test hole was located towards the northeast of the property. The test hole was excavated to approximately 7' below existing grade. No groundwater was present at this elevation.

At this elevation, a percolation test hole was dug approximately 24 inches in depth. A 4-inch PVC casing 30" long was inserted into the holes. No groundwater was present at that depth prior to the insertion of the PVC casing pipe.

On August 11th a representative visited the project site and percolation testing was then conducted at the test hole. The casing was filled full to 30-inch height and timing for 60 minutes was started. The water level completely emptied prior to the 60-minute time period elapsing. The casing was refilled full to the 30-inch height and the process was repeated three more times. See attached report for percolation test results and location.

Respectfully Submitted,
Fairway Testing

Gabriel J. O'Connell, P.E.



FAIRWAY TESTING

22 North Liberty Drive
P.O. Box 578
Stony Point, NY 10980
Telephone 845.942.2088
Fax 845.942.0995

Report Date: 8/11/2021
Project: 519 N. Midland Avenue
Location: Nyack, NY

Client: George Alatsas
REPORT: Percolation Test Results

1. Performed by: Fairway Testing Company, Inc. Test Date(s): 8-11-2021

2. The time interval (ti) between water level measurements was 60 minutes.

3. TEST DATA: The test hole was **PRESOAKED on 8-10-2021**

Test Hole #	<u>1</u>	<u> </u>	<u> </u>
Hole Depth (in.)	<u>24"</u>	<u> </u>	<u> </u>
Date tested	<u>8-11-21</u>	<u> </u>	<u> </u>

Interval Number	Elapsed Time	Water Level/Drop	Water Level/Drop	Water Level/Drop
Start		Start: 30.0"		
1	24 minutes	Finish: 0.0"		
		Drop: 30.0"		
2	37 minutes	Start: 30.0"		
		Finish: 0.0"		
		Drop: 30.0"		
3	51 minutes	Start: 30.0"		
		Finish: 0.0"		
		Drop: 30.0"		
4	60 minutes	Start: 30.0"		
		Finish: 0.0"		
		Drop: 30.0"		

Final Drop (NOT Total)	<u>30.0"</u>	<u> </u>	<u> </u>
------------------------	--------------	-----------------------------	-----------------------------

Perc rate : [Final Drop/Time]	<u>30.0"/hr</u>	<u> </u>	<u> </u>
-------------------------------	-----------------	-----------------------------	-----------------------------

Respectfully Submitted,
Fairway Testing

Gabriel J. O'Connell, P.E.



519 N Midland Ave,
Nyack, NY 10960

517

Google

Appendix M

**SWPPP
Certification Forms**

STORMWATER POLLUTION PREVENTION PLAN

INSPECTOR'S CERTIFICATION

I have agreed to perform compliance inspections for the 519 North Midland Avenue project (including Site Stabilization) in accordance with this Storm Water Pollution Prevention Plan (SWPPP)

I have agreed to notify, within one business day of completion of the inspection, the owner, the contractor, and appropriate subcontractor(s) of any corrective measures that need to be taken and also obtain a schedule of completion for such measures.

I certify under penalty of law that I understand and agree to comply with the terms and conditions of the SWPPP for conducting the required inspections.

Printed Name _____ Title _____

Signature _____ Date _____

Firm _____

Address _____

Phone _____

Field Person in Charge _____

Phone _____

STORMWATER POLLUTION PREVENTION PLAN

CONSTRUCTION CONTRACTOR'S/SUB-CONTRACTOR'S CERTIFICATION

CONTRACTOR CERTIFICATION

I certify under penalty of law that I understand and agree to comply with the terms and conditions of SWPPP for the construction site identified in such SWPPP as a condition of authorization of discharge stormwater. I also understand that the operator must comply with the terms and conditions of the New York State Pollution Discharge Elimination System (SPDES) general permit for stormwater discharges from construction activities and that it is unlawful for any person to cause or contribute to a violation of water quality standards.

CONTRACTOR/SUB-CONTRACTOR

Printed Name

Title

Signature

Date

Company Name

Address

Phone

Field Person in Charge

Phone