

4 NORTH SIDE ELEVATION
 A2 1/4" = 1 FOOT

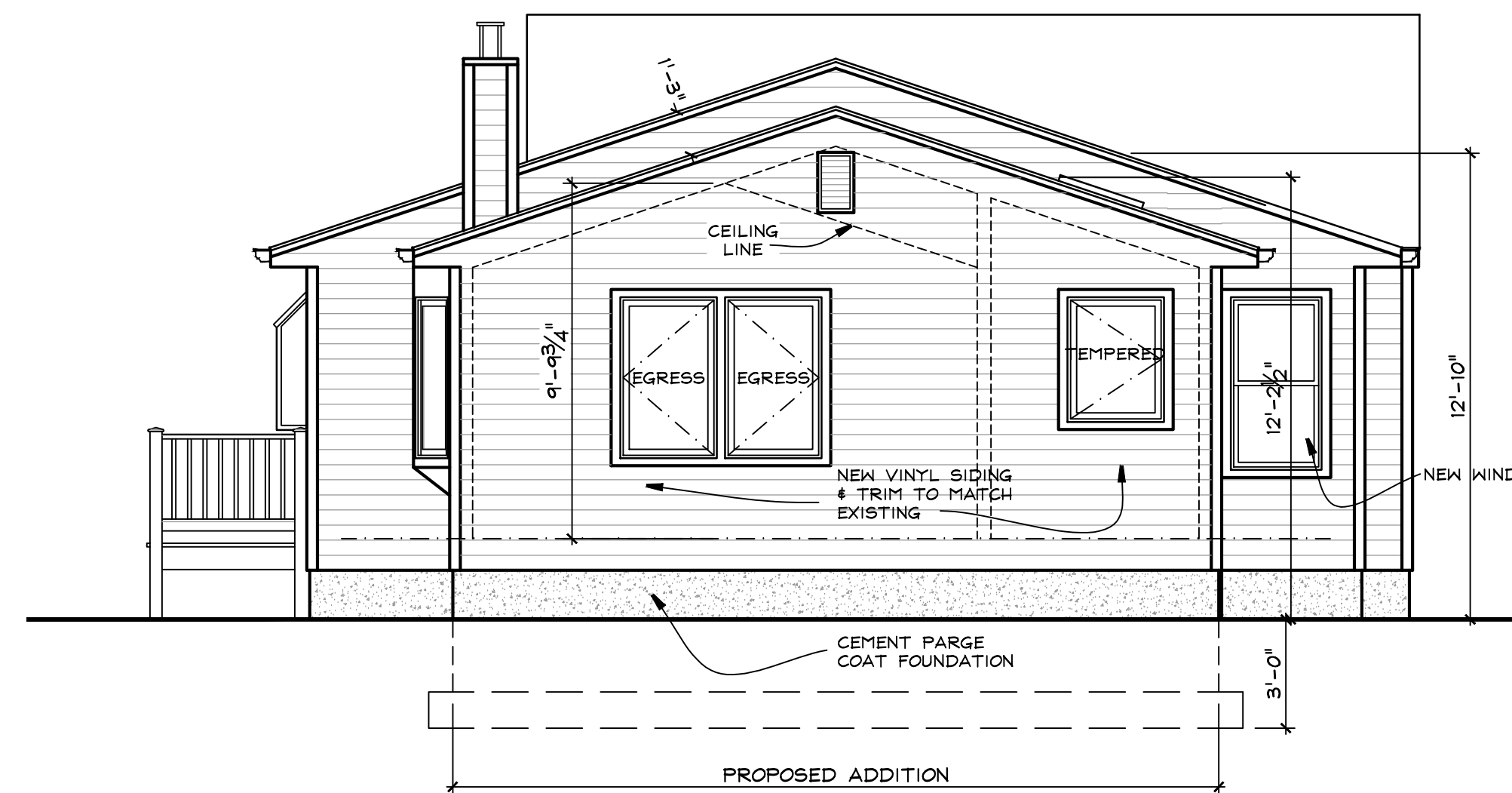

3 FRONT ELEVATION
 A2 1/4" = 1 FOOT



2 REAR (EAST) ELEVATION
 A2 1/4" = 1 FOOT

CONSTRUCTION LEGEND	
	NEW CONSTRUCTION
	EXISTING WALLS TO BE DEMOLISHED
	EXISTING MASONRY WALL
	EXISTING STUD WALL TO REMAIN
	SHEET NOTES CALL: SEE NOTES THIS SHEET
	HARDWIRED CARBON MONOXIDE DET.
	HARDWIRED SMOKE DETECTOR

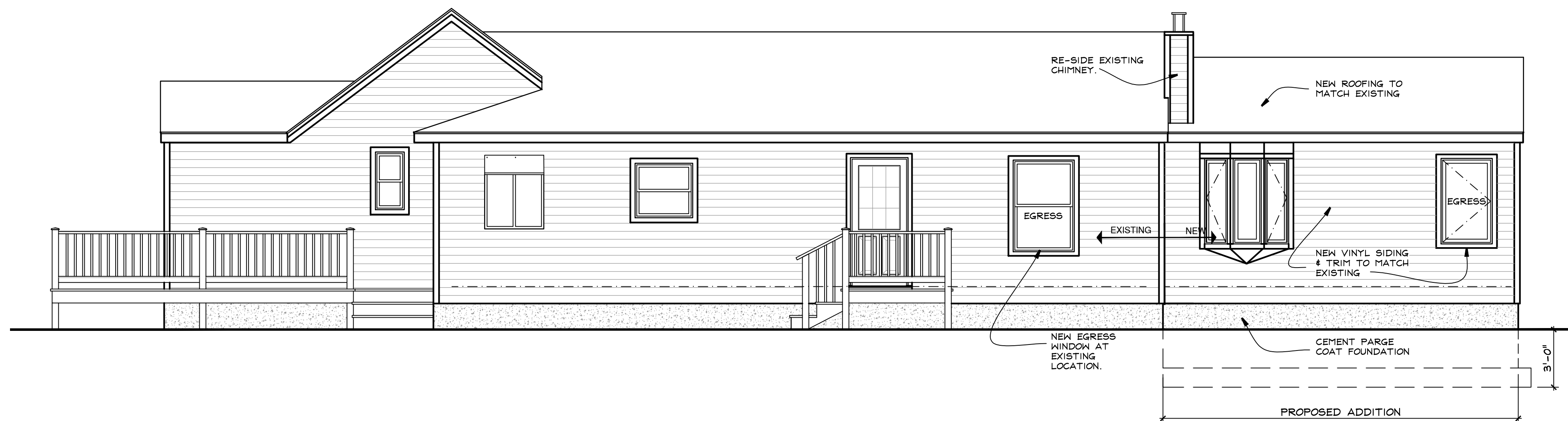

1 SOUTH SIDE ELEVATION
 A2 1/4" = 1 FOOT

LIGHT ADDITION
 7 WESTEND AVE.
 NYACK, N.Y. 10960

NY LICENSE # 15938
 KIER B. LEVESQUE, R.A.
 ARCHITECT
 49 THIRD AVENUE
 NYACK, NEW YORK 10960
 845-358-2359

ELEVATIONS

SCALE AS SHOWN
 DATE SEPTEMBER 9, 2020
 JOB NO. 202033
 REVISIONS: SHEET NO.

A-2