

REFERENCES:

ALL BOUNDARY & TOPOGRAPHY INFORMATION IS REFERENCED FROM A SURVEY PREPARED BY ANTHONY R. DELIVIANO, P.E. USN REVISED JANUARY 25, 2003.

NOTES:

- 1. SITE PLAN IS GOOD FOR 3 YEAR TIME PERIOD FROM DATE OF APPROVAL.
2. APPLICANT/OWNER: MARESCA HOLLOW ROAD NYACK, NY
3. NO POOL BACKWASH TO BE USED. A CARTRIDGE FILTER SYSTEM TO BE UTILIZED.
4. POOL CONTRACTOR TO REMOVE EXISTING POOL FROM SITE.
5. POOL CONTRACTOR TO INCORPORATE GROUNDWATER RELIEF MEASURES AS NECESSARY BUT NOT LIMITED TO UNDERBURN AROUND POOL INTO PUMPING SYSTEM.
6. INFILTRATION TESTING SHALL BE DONE AT THE BOTTOM OF THE PRACTICE PROOF TO INSTALLATION.
7. ANY EXCAVATED MATERIAL SHALL BE REMOVED FROM SITE.
8. EXISTING SHED TO BE RELOCATED OUT OF SITE YARD.
9. IF FREEDRAIN IN POOL TO PROVIDE ZERO NET INCREASE IN RUN-OFF.
10. RELOCATED EXISTING WOOD SHED TO SUPPORT EXISTING DRIVEWAY.

RESURFACE ZONE R-4

Table with columns: MINIMUM FRONT YARD SETBACK (FEET), MINIMUM SIDE YARD SETBACK (FEET), MINIMUM REAR YARD SETBACK (FEET), MINIMUM LOT AREA (SQUARE FEET), MINIMUM FRONT FLOOR AREA (SQUARE FEET), MINIMUM REAR FLOOR AREA (SQUARE FEET), MINIMUM SIDE FLOOR AREA (SQUARE FEET), MINIMUM WALKWAY WIDTH (FEET), MINIMUM MAX. COVERAGE BY BUILDING, MIN. COVERAGE BY DRIVEWAY, MAX. COVERAGE BY DRIVEWAY, MIN. COVERAGE BY DRIVEWAY.

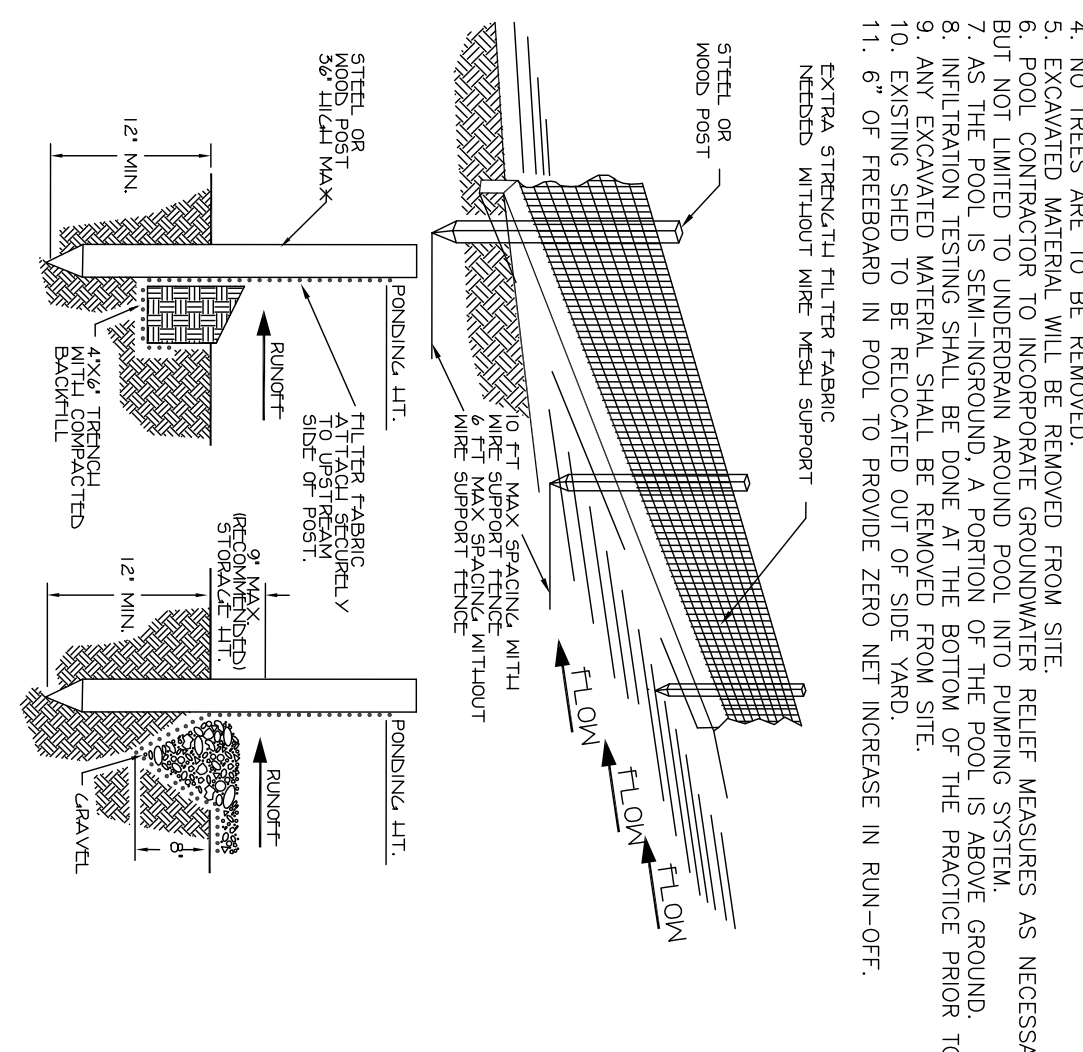

STANDARD DETAIL ALTERNATE DETAIL TRENCH WITH GRAVEL... NOTE: TRENCH AND GRAVEL PERIODS AT THE END OF STORM DRAINAGE SHALL BE REMOVED AND REINSTALLED WITH A MINIMUM OF 12 INCHES OF GRAVEL... SILT FENCE N.T.S.

Drainage Design table with columns: Development Area, Underserved SSS Curve No., Served SSS Curve No., Slope, Siltation Area, Siltation Volume, Siltation Rate, Siltation Volume, Siltation Rate, Siltation Volume, Siltation Rate, Siltation Volume, Siltation Rate, Siltation Volume, Siltation Rate, Siltation Volume, Siltation Rate, Siltation Volume, Siltation Rate, Siltation Volume, Siltation Rate.

SPOOK HOLLOW ROAD

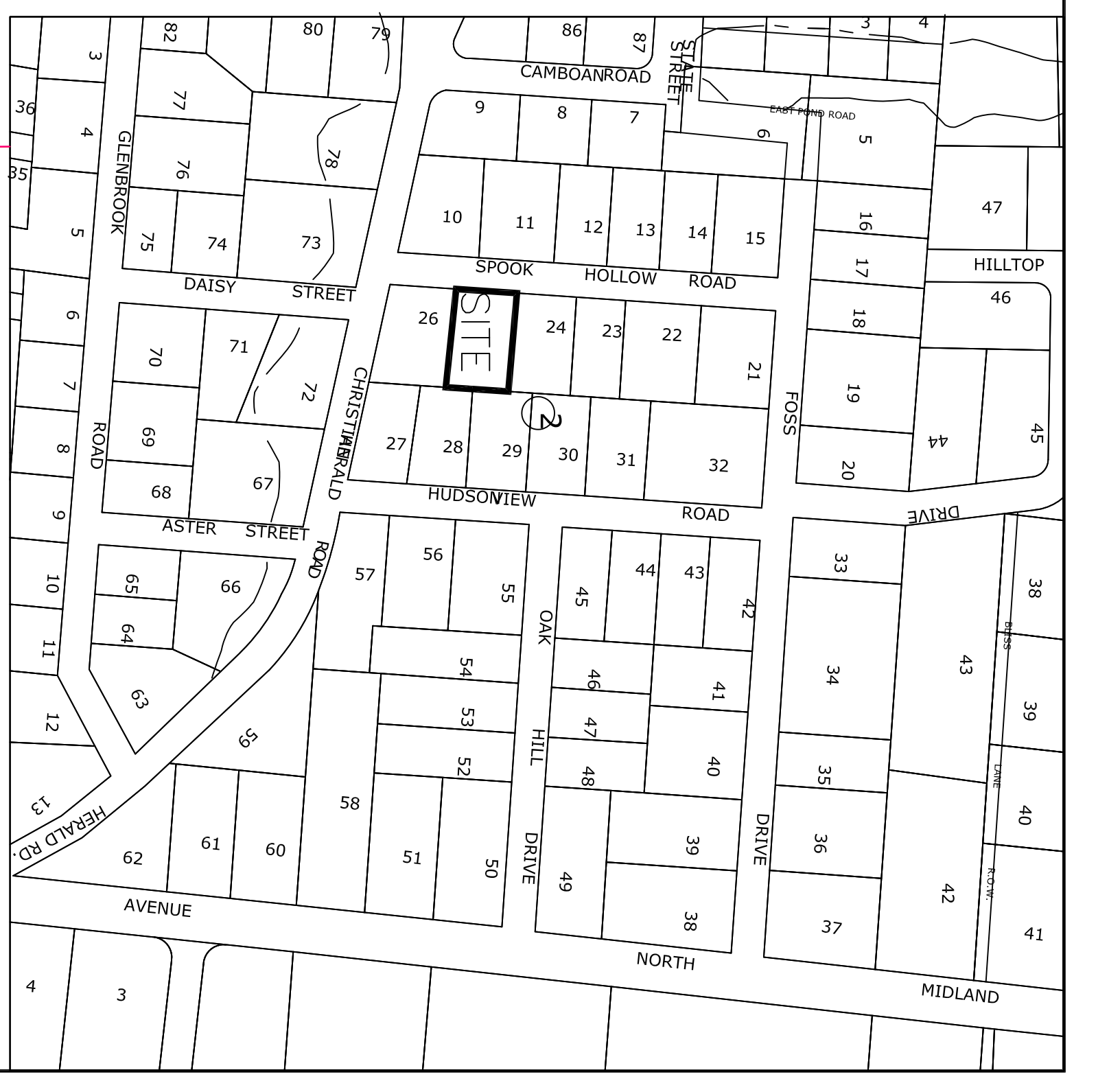
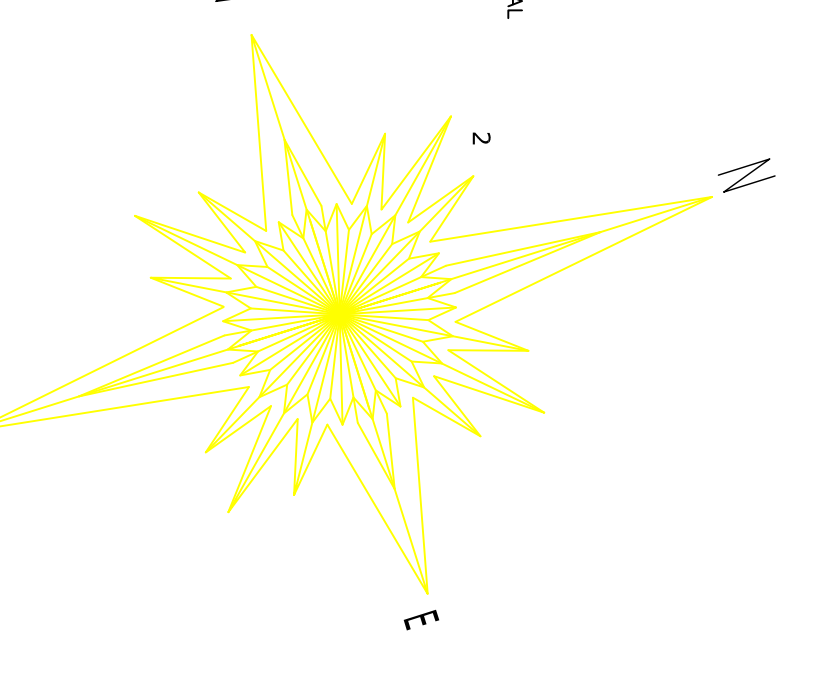
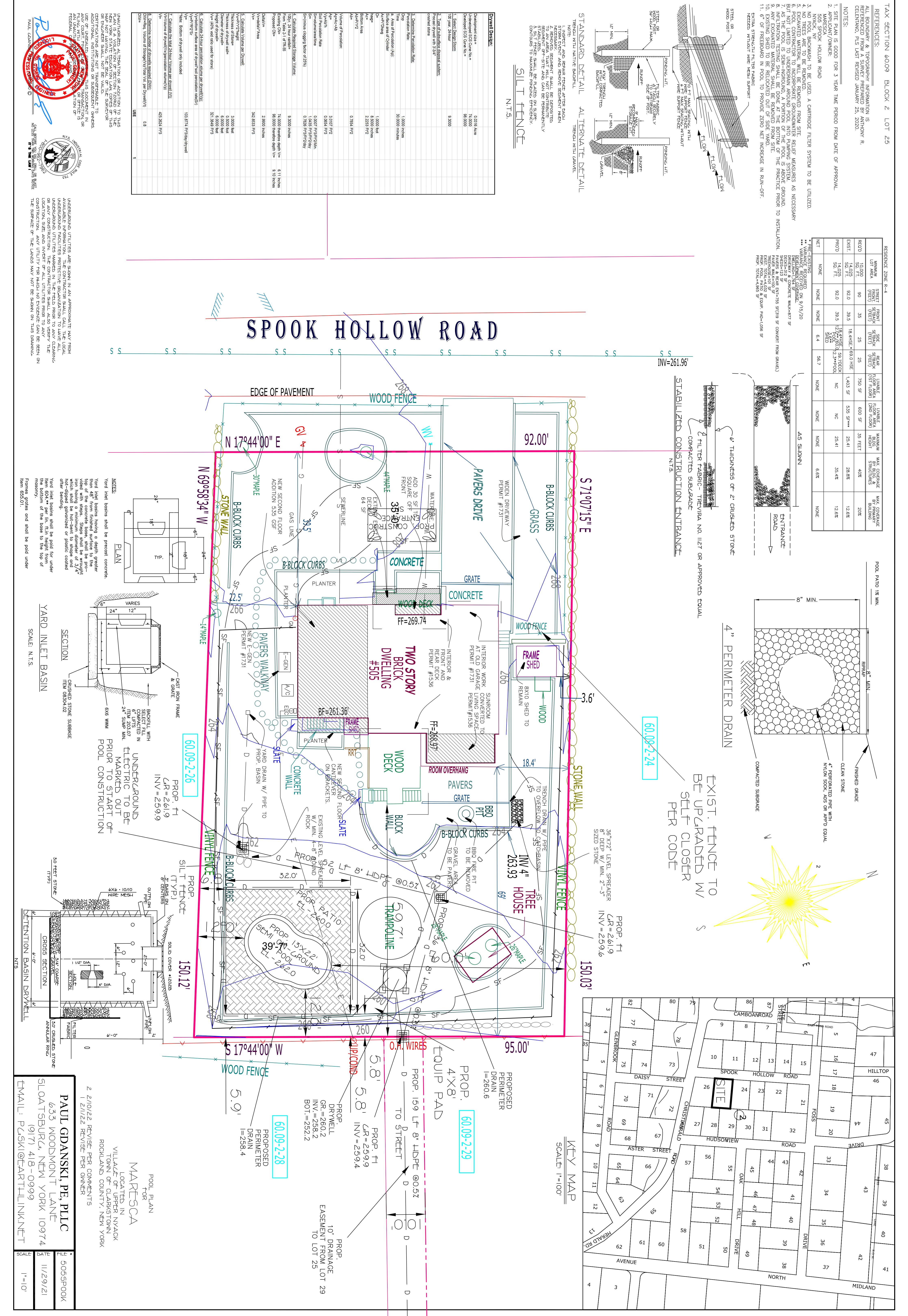

PAUL GDANSKI, PE, PLLC
633 WOODMONT LANE
SLOATSBURGH, NEW YORK 10974
(917) 418-0999
EMAIL: P.GSKI@EARTHLINK.NET
SCALE: 1"=10'