

4 ft. vinyl picket fence

Existing fence permit
B#1855

Benedick

REFERENCES:
1. MAP ENTITLED "MAP OF PROPERTY OF GARRETT SAVRENT" FILED IN THE ROCKLAND COUNTY CLERK'S OFFICE AS MAP #707.
2. DEED, INSTR. #2007-00055338, CONTAINS SURVEY DEPICTING PERMANENT EASEMENT OVER LANDS OF TAX LOT 60.17-1-40.

- LEGEND
- HILLS
- SLOT GRADE
- SPOT GRADE
- CATCH BASIN / FIELD INLET
- DRAIN LINE
- SAWTOOTH MANHOLE / PIPE
- EDGE OF PAVEMENT
- ROLLED A/C. CURB
- GAS LINE / VALVE
- WATER LINE / VALVE
- UTILITY POLE
- OVERHEAD / UNDERGROUND ELECTRIC
- BUILDING ENTRANCE

HIGHMOUNT AVENUE

FRONT STREET

C.49 ft

C.14 ft

2.77 ft

2 STORY DWELLING (WITH WALKOUT DECK)

9.00'

TAX LOT 60.17-1-39 OR F. KARLUMBER

N30°15'00"E 50.00'

S30°15'00"

Table with columns: DATE, DOWNSIGNED, DESCRIBED, CHECKED, APPROVED, and SIGNATURE.

JAY A. GREENWELL, PLS, LLC
VILLAGE OF UPPER NYACK
ROCKLAND COUNTY, NEW YORK
LAND SURVEYING - LAND ENGINEERING
165 W. STATE STREET, SUITE 201
NYACK, NY 10980
PHONE: 845-357-0150

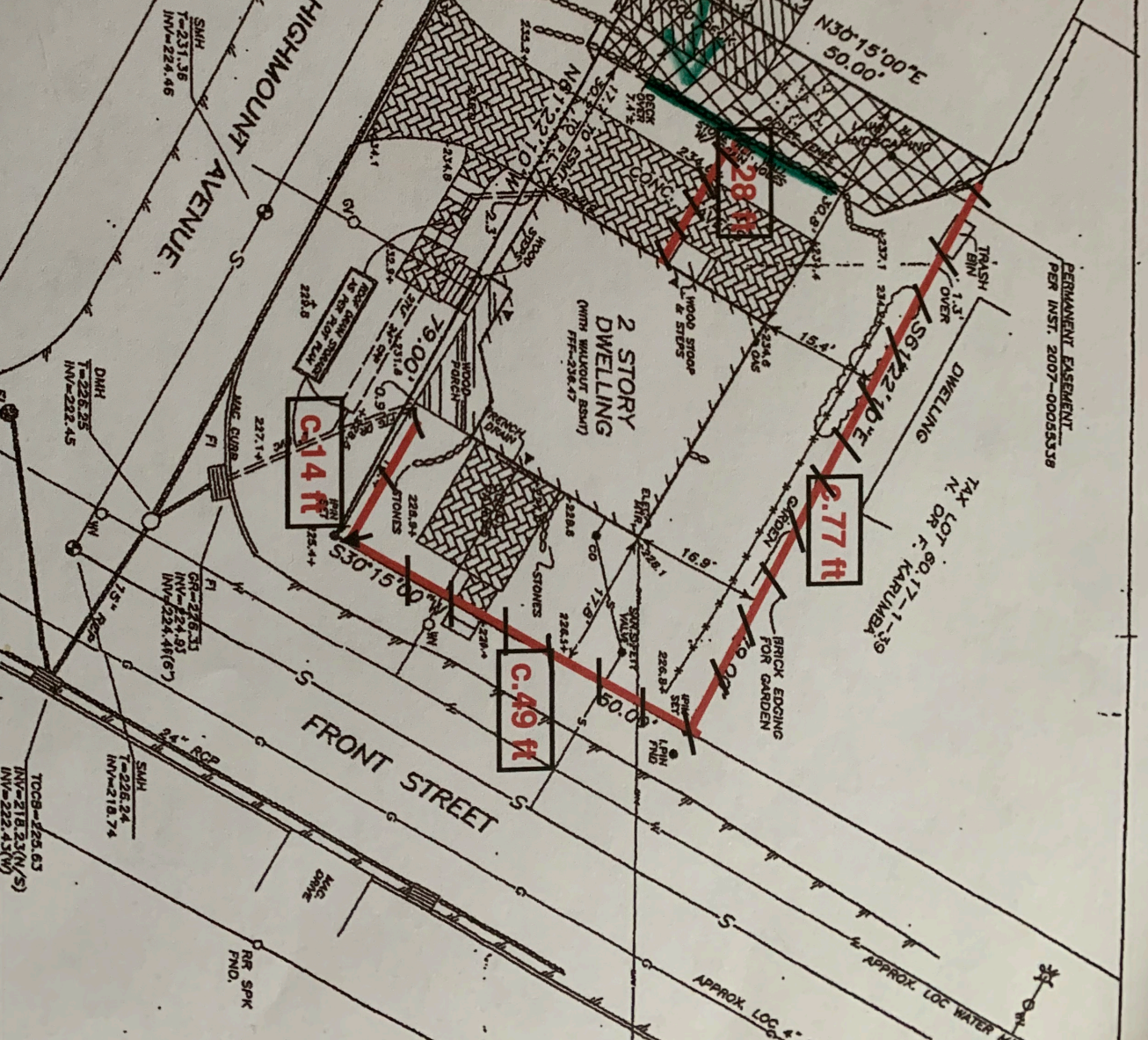

PERMANENT EASEMENT PER INSTR. 2007-00055338

