

(A) FRONT (SOUTH) ELEVATION
A3 1/4" = 1 FOOT

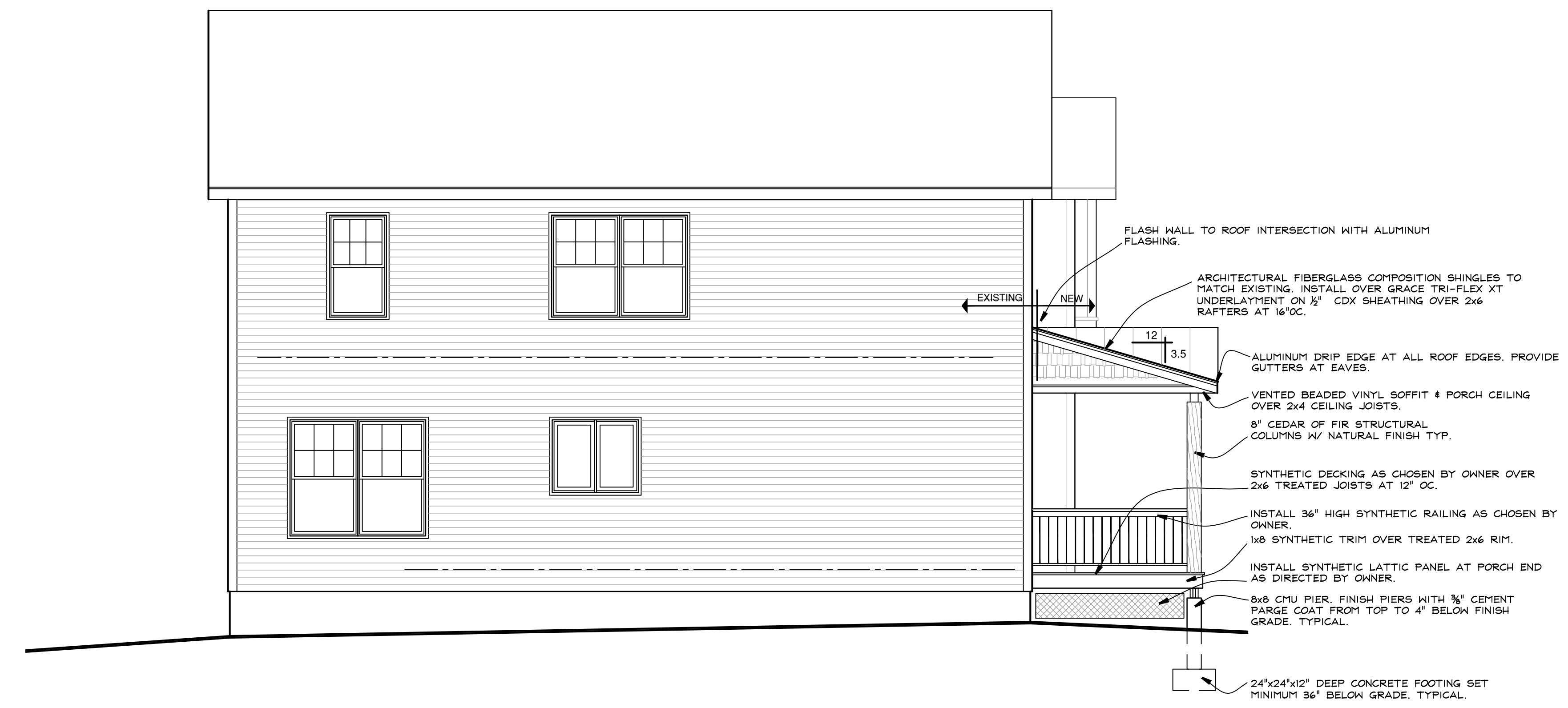

(B) EAST SIDE ELEVATION
A3 1/4" = 1 FOOT



(C) WEST SIDE ELEVATION
A3 1/4" = 1 FOOT

ROHLWING PORCH
 23 West End Avenue
 Upper Nyack, N.Y. 10960

KIER B. LEVESQUE, R.A.
 ARCHITECT
 49 THIRD AVENUE
 NYACK, NEW YORK 10960
 845-358-2359

ELEVATIONS

SCALE AS SHOWN
 DATE JULY 31, 2023
 JOB NO. 202312
 REVISIONS: SHEET NO.

A-2

NY LICENSE # 15938