

CLIMACTIC & GEOGRAPHIC DESIGN CRITERIA ROCKLAND COUNTY

GROUND SNOW LOAD	WIND DESIGN				SEISMIC DESIGN CAT.	SUBJECT TO DAMAGE FROM:			WINTER DESIGN TEMP.	ICE BARRIER UNDERLAYMENT	FLOOD HAZARDS	AIR FREEZING INDEX	MEAN ANNUAL TEMP
	SPEED (MPH)	TOPOGRAPHIC EFFECTS	SPECIAL WIND REGION	WINDBORNE DEBRIS ZONE		WEATHERING	FROST DEPTH	TERMITE					
30	115	TBD BY AHJ	YES	TBD BY AHJ	B	SEVERE	36"	MOD/HVY	HDD4910 15 F	YES	TBD	1000	52.2 F

ENERGY CODE COMPLIANCE

THE ARCHITECT CERTIFIES THAT TO THE BEST OF HIS KNOWLEDGE, THAT ALL APPLICABLE SECTIONS OF THE 2020 ECCC OF NEW YORK STATE ENERGY CODE HAVE BEEN MET OR EXCEEDED

CODE COMPLIANCE
 ALL CONSTRUCTION SHALL COMPLY WITH THE NEW YORK STATE:
 2020 RESIDENTIAL CODE OF NEW YORK STATE
 2017 NATIONAL ELECTRICAL CODE
 2020 ENERGY CONSERVATION CONSTRUCTION CODE OF NEW YORK STATE
 2020 FUEL GAS CODE OF NEW YORK STATE
 2020 MECHANICAL CODE OF NEW YORK STATE
 2020 PLUMBING CODE OF NEW YORK STATE

USE GROUP: R-3 SINGLE FAMILY DETACHED DWELLING

CONSTRUCTION TYPE: 5b

SMOKE ALARMS: COMPLY WITH SEC R314, R315 and NFPA 72

GENERAL NOTES

1. **DO NOT SCALE THE DRAWINGS.** USE INDICATED DIMENSIONS ONLY.
2. ALL WORK SHALL CONFORM TO LOCAL AND NEW YORK STATE CODE REQUIREMENTS. NO WORK SHALL COMMENCE UNTIL A BUILDING PERMIT HAS BEEN ISSUED AS REQUIRED BY THE LOCAL BUILDING DEPARTMENT.
3. ALL DIMENSIONS ARE TO FACE OF STUD UNLESS OTHERWISE INDICATED. DOOR SIZES ARE IN FEET-INCHES. REFER TO THE INTERIOR ELEVATIONS FOR DOOR HEIGHT AND STYLE.
4. ALL NEW WALL BASE PLATES SHALL BE SET IN A MINIMUM 3/4" CONTINUOUS BEAD OF CAULK OR SEALANT. ALL PENETRATIONS THROUGH CEILINGS AND EXTERIOR WALLS SHALL BE AIR SEALED WITH EXPANDING FOAM AND/OR SILICONE CAULK PRIOR TO FLASHING.
5. ALL INTERIOR WALLS ARE 2x4 STUDS AT 16"OC UNLESS OTHERWISE INDICATED.
6. DOUBLE UP JOISTS UNDER PARALLEL PARTITIONS.
7. WINDOWS ARE 400 SERIES BY ANDERSEN. UNITS TO BE LOW-E COATED WITH INSULATING GLASS AND ARGON GAS. PROVIDE ALL OPERATING UNITS WITH SCREENS. UNIT NUMBERS ARE INDICATED ON THE PLANS.
8. ALL WOOD IN CONTACT WITH MASONRY & CONCRETE SHALL BE PRESSURE TREATED WITH A WOOD PRESERVATIVE.
9. FLASH ALL WINDOW ROUGH OPENINGS WITH A PEEL & STICK TYPE MEMBRANE FLASHING. FLASH SILLS TO CREATE A DRAIN PAN PITCHED TO THE EXTERIOR SIDE.
10. SEAL AROUND ALL DOOR AND WINDOW ROUGH OPENINGS WITH MINIMALLY EXPANDING FOAM. FOLLOW MANUFACTURERS PRECAUTIONS.
11. INSTALL INSULATION IN ANY EXPOSED EXTERIOR WALL CAVITY WHEN NONE PRESENT TO THE FULL DEPTH OF THE CAVITY.

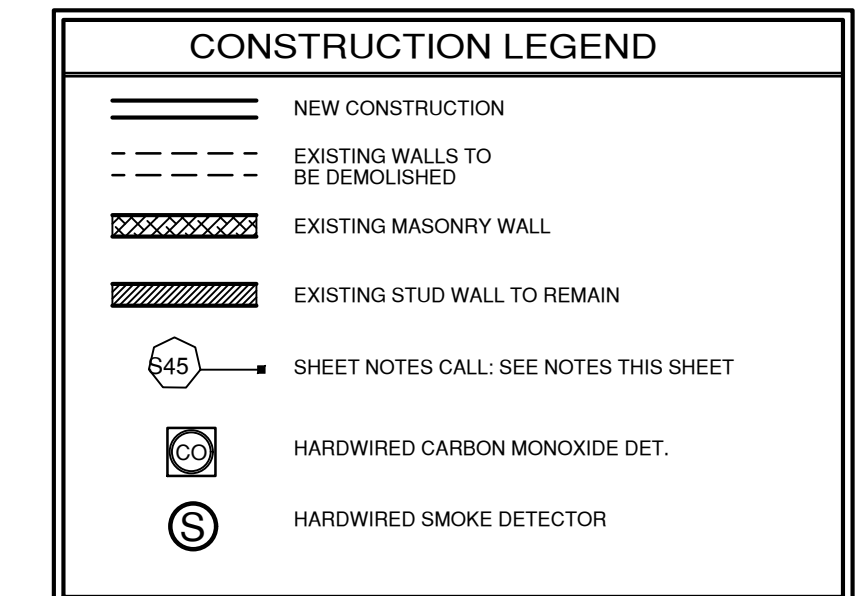
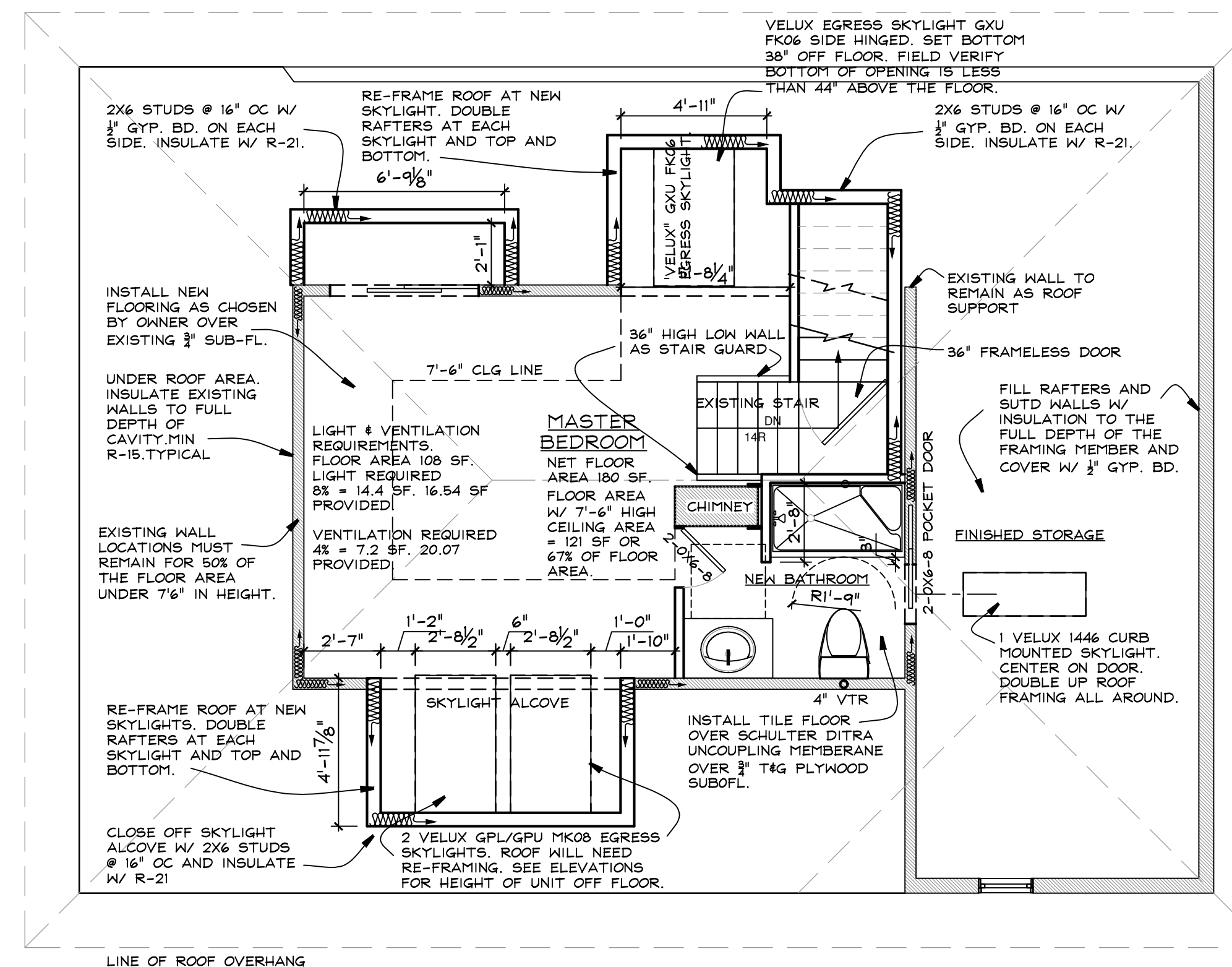
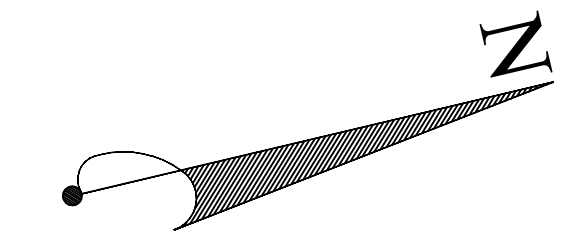

PAXTON / FRANCINI
 402 CEDAR Ave.
 Upper Nyack, N.Y. 10960

KIER B. LEVESQUE, R.A.
 ARCHITECT
 49 THIRD AVENUE
 NYACK, NEW YORK 10960
 845-358-2359

SECOND FLOOR PLAN

SCALE AS SHOWN
 DATE SEPTEMBER 14, 2022
 JOB NO. 202069
 REVISIONS: SHEET NO.

① SECOND FLOOR PLAN
 1/4" = 1 FOOT

A-1